

OFFICE OF THE
DOUGLAS COUNTY SURVEYOR

Station: V 76 RESET T 30 S, R 9 W , Sec 10

Set By (Agency): NGS

Date Set: 1975

Recovered By RS, PB

Date Recovered 11/16/83

Recovered By _____

Date Recovered _____

Recovered By _____

Date Recovered _____

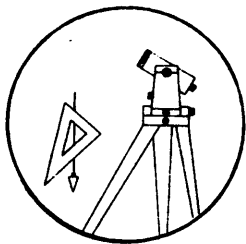

Y-003

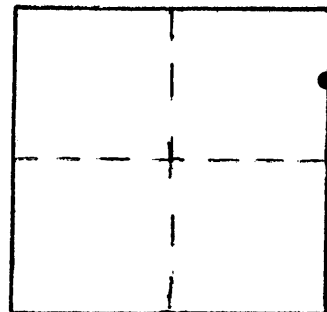

VERTICAL CONTROL **NGVD 29**

Elevation: 930.515 NGS Line # 27 USGS Line # _____ OSHD Line # _____

Precision: 2nd Agency: NGS Proj. # _____ Date: 1975

HORIZONTAL CONTROL

South Zone State Plane Coordinates: Y(Northing) _____ X(Easting) _____

Precision: _____ Agency: _____ Proj. # _____ Date: _____

Approximate Geographic Position: Latitude _____ Longitude _____

DESCRIPTION and TO REACH

SKETCH

DESCRIPTION:

A disk stamped "V 76 RESET 1975" set flush on a boulder.

TO REACH:

Go to the intersection of State Hwy.42 and Twelve Mile Creek Rd. in T30S,R9W, Sec.10.

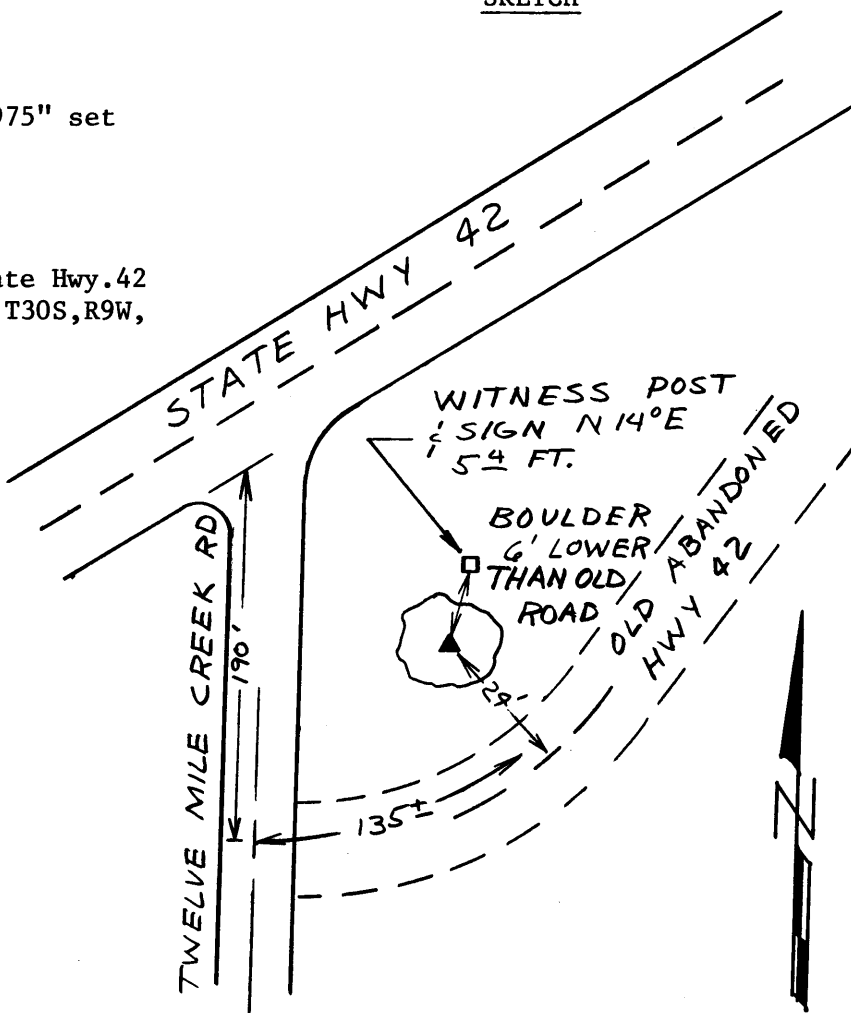

Reference Marks:

Note: For further information, contact the Douglas County Surveyor's Office, Room 205 Douglas County Justice Building, Roseburg, OR 97470. Phone 440-4278. Douglas County residents outside the Roseburg calling area, dial toll free 1-800-452-0991.