

OFFICE OF THE  
DOUGLAS COUNTY SURVEYOR

Station: Rod  
 Set By (Agency): DCSO  
 Date Set: 1978  
 Recovered By JP-RWS  
 Date Recovered 3-18-82  
 Recovered By \_\_\_\_\_  
 Date Recovered \_\_\_\_\_  
 Recovered By \_\_\_\_\_  
 Date Recovered \_\_\_\_\_

T 30 S, R 6W , Sec 14



r-049  
ROD 305 6W 14

NAD 483153.09 4152864.66  
 83 42°57'23" 123°22'16"

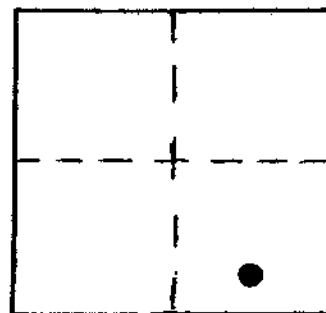

VERTICAL CONTROL

Elevation: \_\_\_\_\_ NGS Line # \_\_\_\_\_ USGS Line # \_\_\_\_\_ OSHD Line # \_\_\_\_\_  
 Precision: \_\_\_\_\_ Agency: \_\_\_\_\_ Proj. # \_\_\_\_\_ Date: \_\_\_\_\_

HORIZONTAL CONTROL

South Zone State Plane Coordinates: Y(Northing) 483,188.72 X(Easting) 1,231,906.14  
 Precision: 1/25,000 Agency: DCSO Proj. # 2008 Date: 1978  
 Approximate Geographic Position: Latitude 42°57'23" Longitude 123°22'12"

DESCRIPTION and TO REACH

Found: A standard DCSO cap stamped "Rod 1978" set in a 6" concrete filled belltile protruding 3" above the ground. Station is 12' above road surface with witness post and sign 2 ft. West.

To reach: From the junction of Co.Rd. #264 (Main St. Riddle) and Co.Rd. #263 proceed Northerly 0.05 mi. to station on the left or Westerly side of the road.

SKETCH

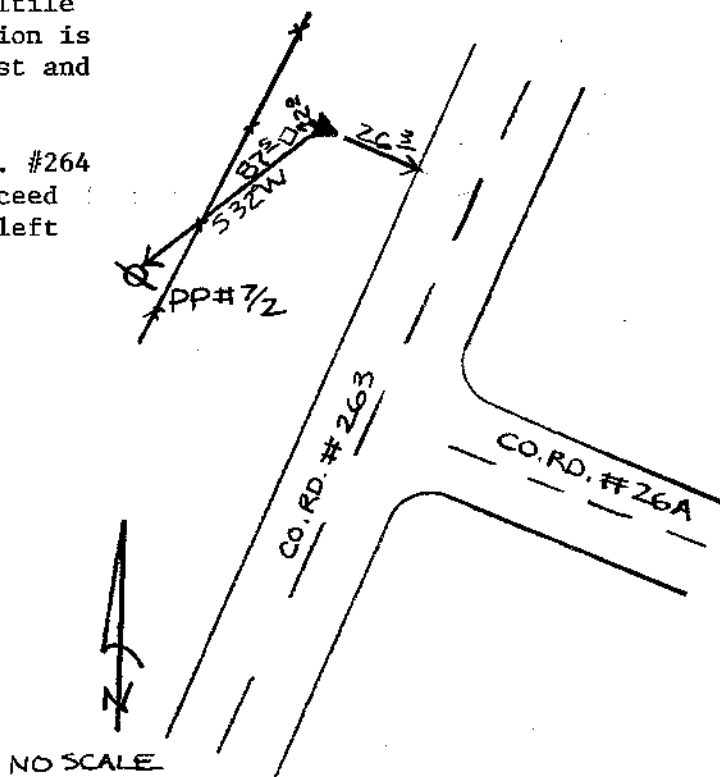

Reference Marks:

Note: For further information, contact the Douglas County Surveyor's Office, Room 205 Douglas County Justice Building, Roseburg, OR 97470. Phone 440-4278. Douglas County residents outside the Roseburg calling area, dial toll free 1-800-452-0991.