

OFFICE OF THE
DOUGLAS COUNTY SURVEYOR

Station: K 615 T 30 S, R 5 W , Sec 27

Set By (Agency): OSHD

Date Set: 1968

Recovered By RS,JP

Date Recovered 9/12/83

Recovered By

Date Recovered

Recovered By

Date Recovered

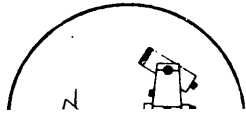
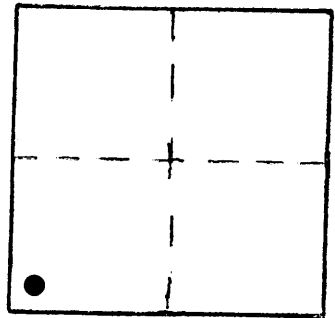

K-016
K 615 30S 5W 27

NAD 471850.80 4176555.79
83 42°55'39" 123°16'52"

VERTICAL CONTROL **NGVD 29**

Elevation: 785.86 NGS Line # USGS Line # OSHD Line # 369

Precision: 3rd Agency: OSHD Proj. # Date: 1957

HORIZONTAL CONTROL **OCS 27**

South Zone State Plane Coordinates: Y(Northing) 471,886.66 X(Easting) 1,255,597.15

Precision: 1/25,000 Agency: DCSO Proj. # 2008 Date: 1978

Approximate Geographic Position: Latitude 42°55'39" Longitude 123°16'48"

DESCRIPTION and TO REACH

SKETCH

DESCRIPTION:

A disk stamped "K615 1968" set flush, in curb, in the norhteast corner of overpass structure.

TO REACH:

Go to the I-5 northbound overpass crossing of 1st Street in Canyonville in T30S,R5W,Sec. 27.

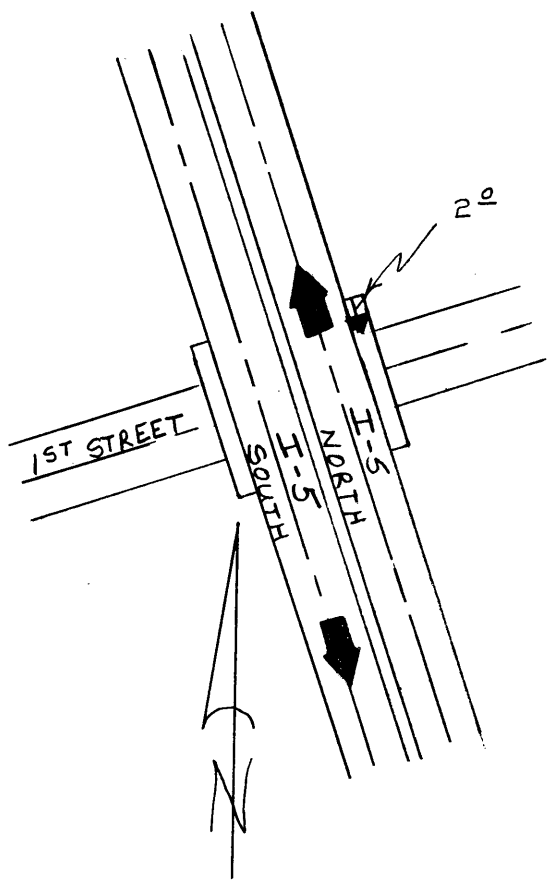

Reference Marks:

Note: For further information, contact the Douglas County Surveyor's Office, Room 205 Douglas County Justice Building, Roseburg, OR 97470. Phone 440-4278. Douglas County residents outside the Roseburg calling area, dial toll free 1-800-452-0991.