

OFFICE OF THE
DOUGLAS COUNTY SURVEYOR

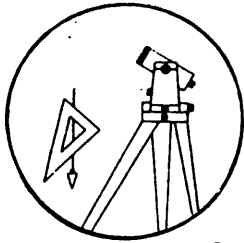

M-008

NGVD 29

VERTICAL CONTROL 709.67

Elevation: 709.592 NGS Line # 130 USGS Line # _____ OSHD Line # _____
 Precision: 2nd 3rd Agency: USCGS DCSO CS# 667041 Proj. # 2007 Date: 1957 2002

HORIZONTAL CONTROL

South Zone State Plane Coordinates: Y(Northing) _____ X(Easting) _____

Precision: _____ Agency: _____ FILE # R022600C Date: _____

Approximate Geographic Position: Latitude 42° 57' 10.0" Longitude 123° 18' 12.5"

DESCRIPTION and TO REACH

Station is a standard USC&GS disk stamped "M-499 1949", set in a concrete post and protruding 5" above the ground.

To Reach: From the intersection of Co. Rd. 35A (Gazely Rd.) and I-5 (freeway exit 102), proceed Easterly along Gazely Rd. 1.4 mi. to monument on left.

SKETCH

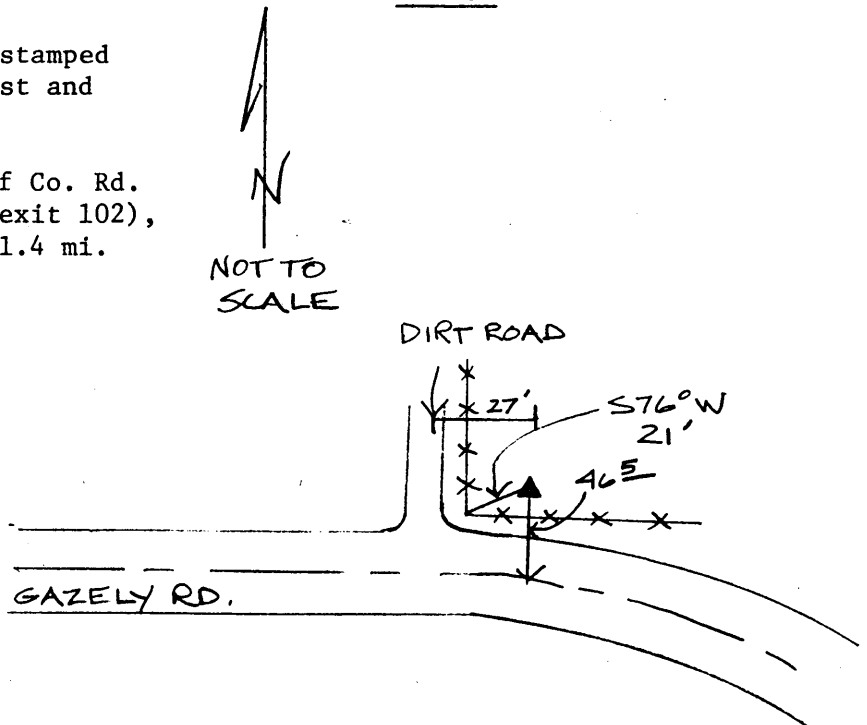

Reference Marks:

Note: For further information, contact the Douglas County Surveyor's Office, Room 205 Douglas County Justice Building, Roseburg, OR 97470. Phone 440-4278. Douglas County residents outside the Roseburg calling area, dial toll free 1-800-452-0991.