

OFFICE OF THE
DOUGLAS COUNTY SURVEYOR

Station: ALLEN T 30 S, R 5 W, Sec 27
 Set By (Agency): LS#1123
 Date Set: 1980
 Recovered By RS, PB
 Date Recovered 10/26/83
 Recovered By _____
 Date Recovered _____
 Recovered By _____
 Date Recovered _____

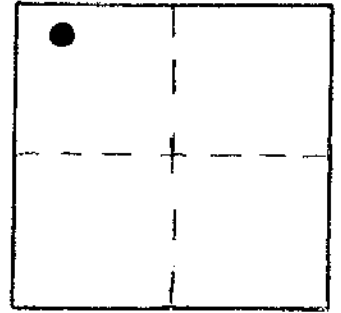
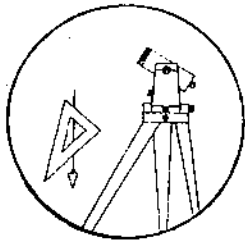

A045

VERTICAL CONTROL

Elevation: 697.23 NGS Line # _____ USGS Line # _____ OSHD Line # _____
 Precision: 3rd Agency: LS#1123 Proj. # M82-64 Date: 1980

HORIZONTAL CONTROL

South Zone State Plane Coordinates: Y(Northing) _____ X(Easting) _____
 Precision: _____ Agency: _____ Proj. # _____ Date: _____
 Approximate Geographic Position: Latitude _____ Longitude _____

DESCRIPTION and TO REACH

SKETCH

DESCRIPTION:

A disk stamped "ALLEN 1980 697.23 L.S.1123"
set flush in a 1 ft. diam. concrete monument.

TO REACH:

From the intersection of Stagecoach Rd. (Co. Rd. #172)
and Main St. (Hwy. 99) in T30S, R5W, Sec27, proceed north-
easterly along Stagecoach Rd. 0.3 miles to end of county
road. Then proceed northerly along a private gravel drive
approximately 456 ft. to monument on left.

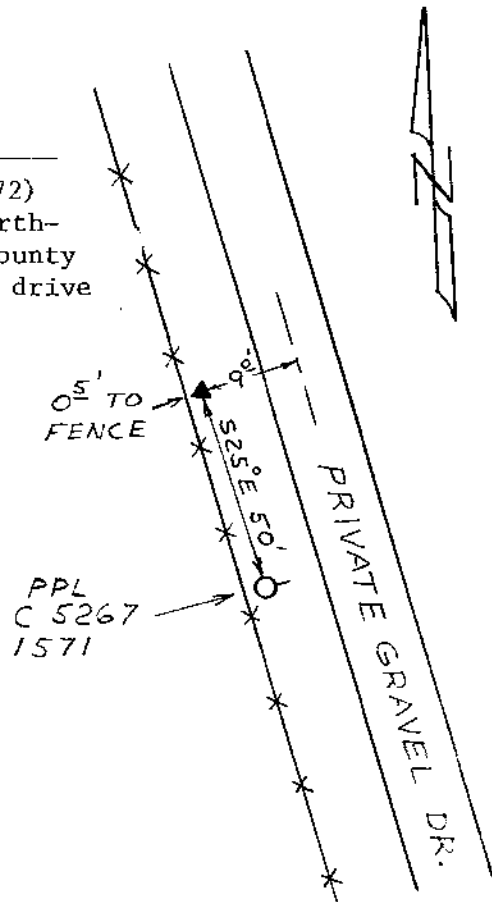

Reference Marks:

Note: For further information, contact the Douglas County Surveyor's Office, Room 205
Douglas County Justice Building, Roseburg, OR 97470. Phone 440-4278. Douglas
County residents outside the Roseburg calling area, dial toll free 1-800-452-0991.