

OFFICE OF THE
DOUGLAS COUNTY SURVEYOR

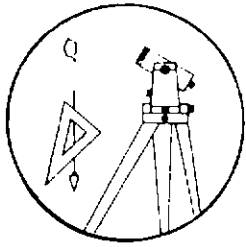

Station: E 502 T 30 S, R 2E, Sec 33
Set By (Agency): USC & GS
Date Set: 1949
Recovered By DCSO
Date Recovered 8-27-86
Recovered By _____
Date Recovered _____
Recovered By _____
Date Recovered _____

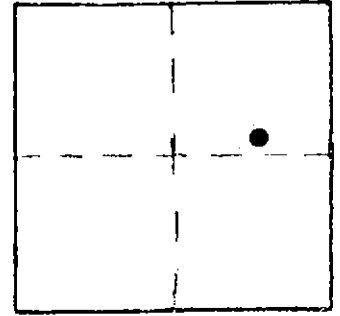

VERTICAL CONTROL

Elevation: 5372.148 NGS Line # 130 USGS Line # _____ OSHD Line # _____
Precision: 2nd Agency: USC&GS Proj. # 2013 Date: 1957

HORIZONTAL CONTROL

South Zone State Plane Coordinates: Y(Northing) _____ X(Easting) _____
Precision: _____ Agency: _____ Proj. # _____ Date: _____
Approximate Geographic Position: Latitude _____ Longitude _____

DESCRIPTION and TO REACH

SKETCH

At the main road intersection at
top of Rogue-Umpqua Divide
(Intersection of roads 68, 30, and
800). 40 feet south of intersection,
22 feet from centerline of road 68.
in T30S,R2E,Sec.33

Brass Cap in round concrete monument,
0.5 feet above ground with witness post.

Reference Marks:

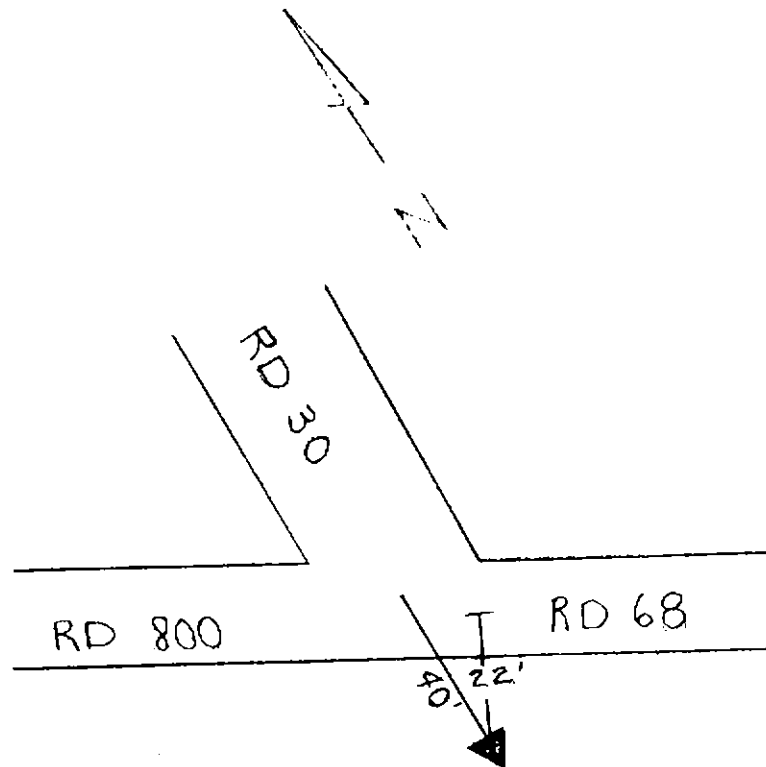

Note: For further information, contact the Douglas County Surveyor's Office, Room 205
Douglas County Justice Building, Roseburg, OR 97470. Phone 440-4278. Douglas
County residents outside the Roseburg calling area, dial toll free 1-800-452-0991.