

Douglas County Geodetic Data Sheet

T 29 R 06 WS 10 B

Station: WC-2
 Date Set: 1998 Set By (Agency): DCSO
 Last Date Recovered: 12/00/2000

Designation: W-063

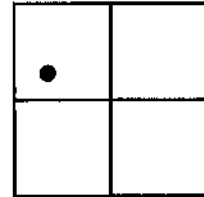

VERTICAL CONTROL

NGVD 29 Elevation: 603.13 Feet
 Precision: 3RD ORDER Agency: DCSO

CS File: 66055

Date: 1998

NAVD 88 Elevation: Meters
 Precision: Agency:

CS File:

Date:

HORIZONTAL CONTROL

OCS 27	Y(Northing):	X(Easting):	Lat 43° 03' 58.0"	Long: 123° 24' 02.8"
Precision:	GIS	Agency: DCSO	CS File: 66055	Date: 2000
OCS 83	Y(Northing):	X(Easting):	Lat	Long:
Precision:		Agency:	CS File:	Date:
OCS 83/91	Y(Northing):	X(Easting):	Lat	Long:
Precision:		Agency:	CS File:	Date:
OCS 83/98	Y(Northing):	X(Easting):	Lat	Long:
Precision:		Agency:	CS File:	Date:

Description: Scaled Lat 43° 03' 58" Long: 123° 24' 03"
 A DCSO BRASS CAP STAMPED; WC-2 1998; SET IN AN 8 X 45 INCH CONCRETE FILLED BELL TILE; PROTRUDES 5 IN. ABOVE GROUND.

Comments:

FROM THE INTERSECTION OF RICE CREEK RD; CO. RD 43A; AND WILLIS CREEK RD; CO. RD 88; IN T29S R6W SEC. 4; PROCEED SOUTHERLY ALONG WILLIS CREEK RD APPROX. 1.65 MILES TO MONUMENT ON LEFT.

Notes:

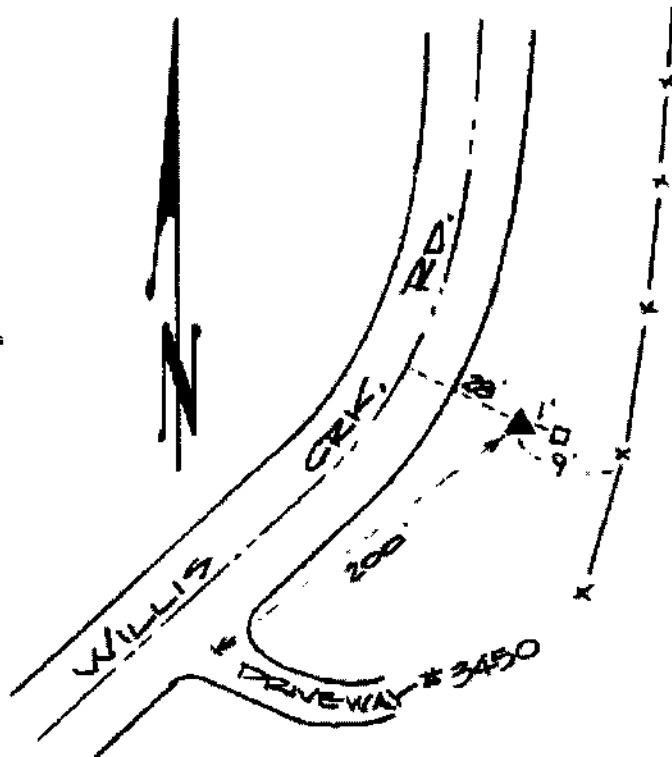

Note: For further information contact the Douglas County Surveyors Office, Room 105A Douglas County Courthouse, Roseburg, OR 97470. Phone 440-4272 or Fax (541)957-8150. Douglas County Residents outside Roseburg calling area, dial toll free 1-800-224-1619.