

OFFICE OF THE
DOUGLAS COUNTY SURVEYOR

Station: MYRNA

T 29 S, R 5 W, Sec 13

Date Set: 1990

Set By (Agency): DCSO

Date Recovered: 1/7/91

Recovered By: RWS, SJF, TF

Date Recovered: 2-11-92

Recovered By: TF

Date Recovered: _____

Recovered By: _____

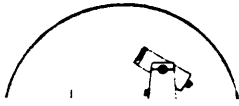
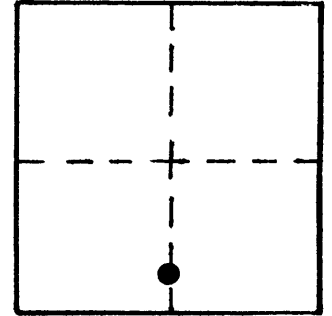

M-092
MYRNA

295 5W 13

NAD 513513.49 4190052.30
83 43° 2' 35" 123° 14' 9"

VERTICAL CONTROL **NGVD 29**

Elevation: 735.609 NGS Line # _____ USGS Line # _____ OSHD Line # _____

Precision: 2nd Agency: DCSO Proj. # 2007 Date: 1991

CS 66/43

HORIZONTAL CONTROL

South Zone O.C.S. 27: Y(Northing) 513,549.13 X(Easting) 1,269,093.84

South Zone O.C.S. 83: Y(Northing) _____ X(Easting) _____

Precision: 1/25,000 Agency: DCSO Proj. # 2008 Date: 1992

Approx. NAD ⁸³/₂₇ Geographic Position: Latitude 43° 02' 34" Longitude 123° 14' 06"

DESCRIPTION and TO REACH

From the intersection of North Myrtle Rd.
(Co.Rd.#15) and Bilger Creek Rd. (Co.Rd.#103)
in T29S,R5W,Sec.14, proceed easterly along
North Myrtle Rd. 1.15 miles to monument on
the left.

A DCSO disk stamped "MYRNA 1991" set in a
8"X40" concrete filled belltile protruding
6" above ground.

SKETCH

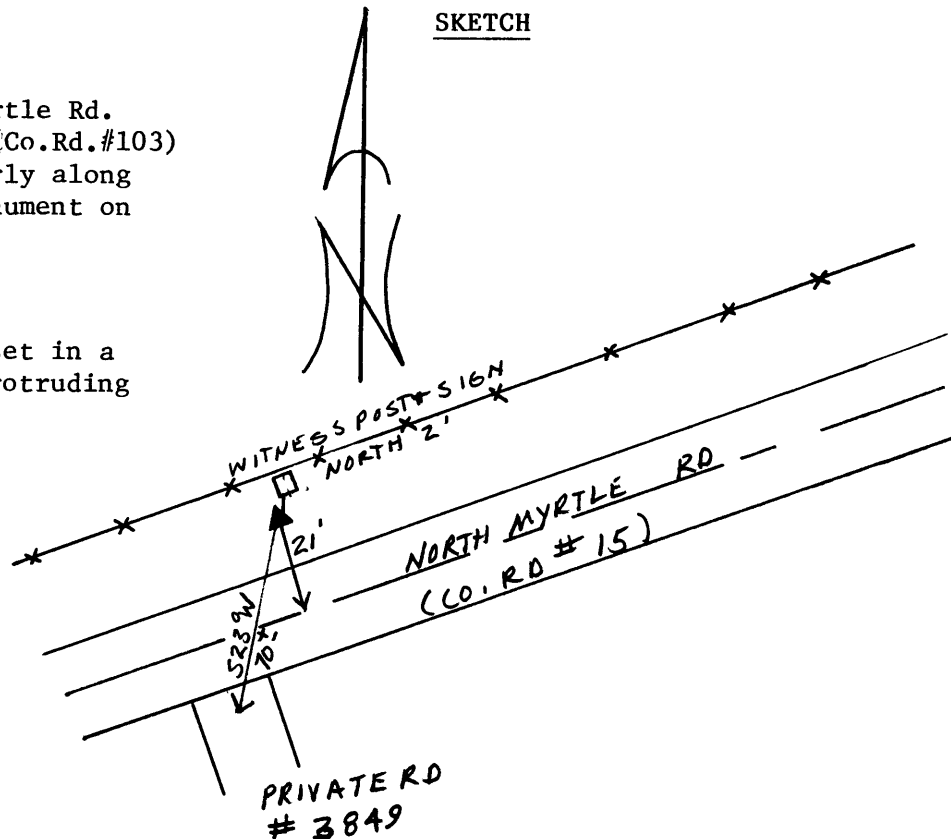

Reference Marks:

Note: For further information, contact the Douglas County Surveyor's Office, Room 205
Douglas County Justice Building, Roseburg, OR 97470. Phone 440-4278. Douglas
County residents outside the Roseburg calling area, dial toll free 1-800-452-0991.