

# Douglas County Geodetic Data Sheet

T 30 R 05 S 06

Station: P 353

Designation: P-010

Date Set: 1942 Set By (Agency): USC&GS

Last Date Recovered: 11/02/1999

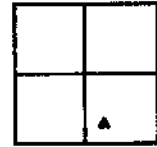

## VERTICAL CONTROL

NGVD 29 Elevation: 640.776 Feet

Precision: 2ND ORDER Agency: USC&GS

Project:

Date: 1957

NAVD 88 Elevation: Meters

Precision: Agency:

Project:

Date:

NGS Line #

USGS Line #

OSHD Line #

File #

## HORIZONTAL CONTROL

OCS 27 Y(Northing): X(Easting): Lat Long:

Precision: Agency: Project: Date:

OCS 83 Y(Northing): X(Easting): Lat Long:

Precision: Agency: Project: Date:

OCS 83/91 Y(Northing): X(Easting): Lat Long:

Precision: Agency: Project: Date:

OCS 27 Scaled Latitude: OCS 27 Scaled Longitude:

## DESCRIPTION:

FOUND - A STANDARD USC AND GS DISK STAMPED; P 353 1942; SET IN A CONCRETE BLOCK 9 INCHES SQUARE PROTRUDING 6 INCHES ABOVE THE GROUND LEVEL.

## COMMENTS:

FROM THE INTERSECTION OF THE OLD HWY 99 AND CHADWICK ST IN T30S R5W SEC 5 PROCEED WESTERLY 0.35 MILES TO THE ELEMENTARY SCHOOL ENTRANCE ON THE LEFT. STATION MARK IS IN THE NORTHWESTERLY CORNER OF THE SCHOOL PROPERTY.

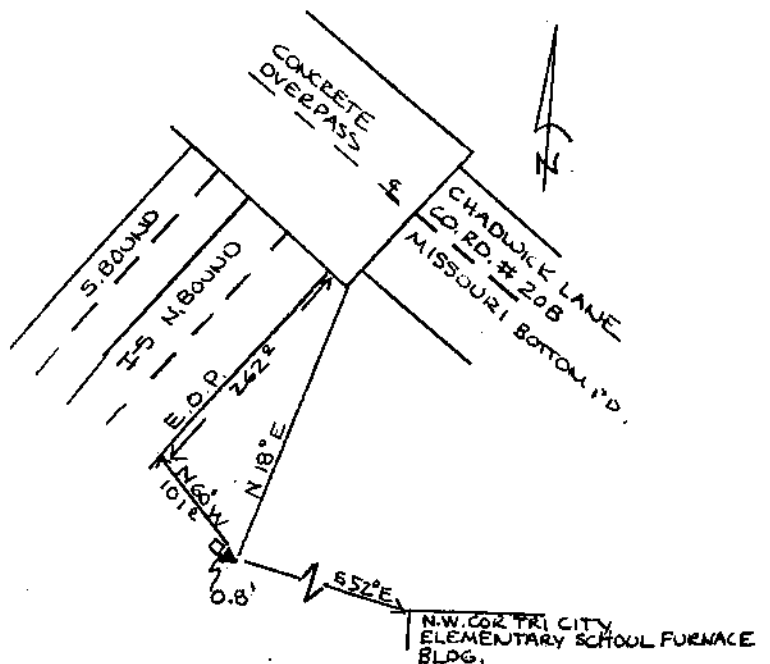

Note: For further information contact the Douglas County Surveyors Office, Room 105A Douglas County Courthouse, Roseburg, OR 97470. Phone 440-4272 or Fax (541)957-8150. Douglas County Residents outside Roseburg calling area, dial toll free 1-800-224-1619.