

OFFICE OF THE
DOUGLAS COUNTY SURVEYOR

Station: X-044

T 29 S, R 4 W, Sec 22

Date Set: 1992

Set By (Agency): DCSO

DCSO Designation: X-044

Date Recovered: 7/92

Recovered By: TF HS

Date Recovered: _____

Recovered By: _____

Date Recovered: _____

Recovered By: _____

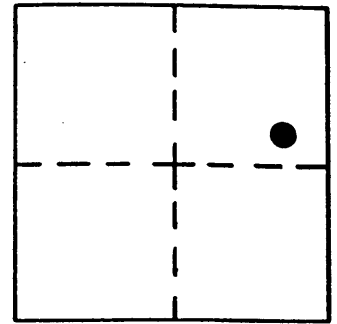
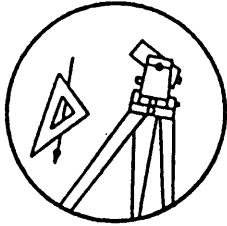

VERTICAL CONTROL NG-VD 29

Elevation: 871.400 ft. NGS Line # _____ USGS Line # _____ OSHD Line # _____

Precision: 2ND ORDER Agency: DCSO Proj. # 2007 Date: 1992

CS 66/47

HORIZONTAL CONTROL

O.C.S. 27 Y(Northing): _____ O.C.S. 83 Y(Northing): _____

South Zone X(Easting): _____ South Zone X(Easting): _____

Precision: _____ Agency: _____ Proj. # _____ Date: _____

Approx. NAD 83 Geographic Position: Latitude 43° 02' 06" Longitude 123° 09' 17"

Set: A standard DCSO disk stamped "X-044 1992" set in a 6" x 36" corrugated sewer pipe protruding 3" from the ground and filled with concrete.

To reach: From the intersection of South Myrtle Rd. (Co.Rd.#18) and Riverside Dr. (Co.Rd.#18A) in T29S R5W sec. 23, continue on South Myrtle Rd. to MP 7.95 and mon. on the left. Also from the intersection of South Myrtle Rd. and Ben Branch Rd. continue on South Myrtle Rd. 0.2mi easterly to monument on the left.

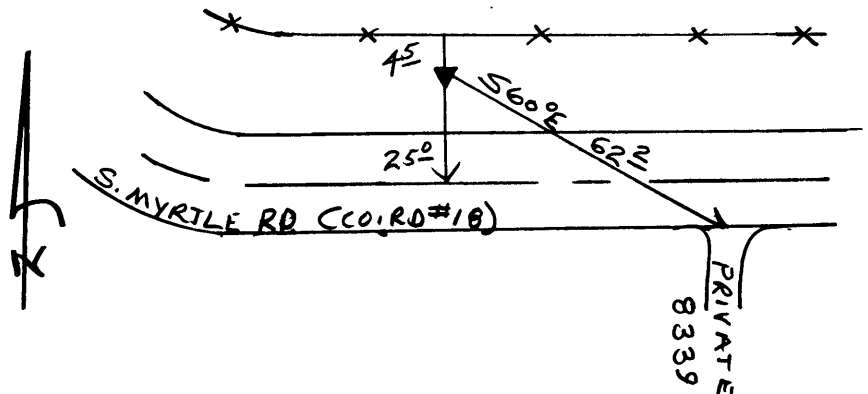

Note: For possible further information contact the Douglas County Surveyors Office, Room 205 Douglas County Justice Building, Roseburg, OR 97470. Phone 440-4272. Douglas County residents outside the Roseburg calling area, dial toll free 1-800-477-0991.