

OFFICE OF THE
DOUGLAS COUNTY SURVEYOR

Station: X-046

T 29 S, R 4 W, Sec 21

Date Set: 1992

Set By (Agency): DCSO

DCSO Designation: X-046

Date Recovered: 7/16/92

Recovered By: TF HS

Date Recovered: _____

Recovered By: _____

Date Recovered: _____

Recovered By: _____

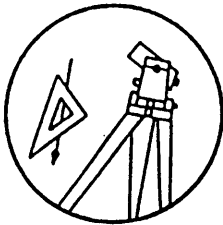
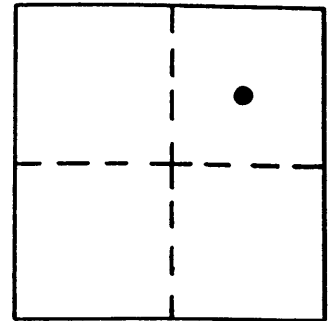

VERTICAL CONTROL NGVD 29

Elevation: 824.630 ft. NGS Line # _____ USGS Line # _____ OSHD Line # _____

Precision: 2ND ORDER Agency: DCSO Proj. # 2007 Date: 1992

CS 66/47

HORIZONTAL CONTROL

O.C.S. 27 Y(Northing): _____ O.C.S. 83 Y(Northing): _____

South Zone X(Easting): _____ South Zone X(Easting): _____

Precision: _____ Agency: _____ Proj. # _____ Date: _____

Approx. NAD ~~83~~₂₇ Geographic Position: Latitude *43° 02' 12"* Longitude *123° 10' 33"*

Set: A standard DCSO disk stamped "X-046 1992" set in a 6" x 36" corrugated sewer pipe protruding 3" from the ground and filled with concrete.

To reach: From the intersection of South Myrtle Rd. (Co.Rd.#18) and Riverside Dr. (Co.Rd.#18A) in T29S R5W sec. 23, continue on South Myrtle Rd. to MP 6.7 and mon. on the left.

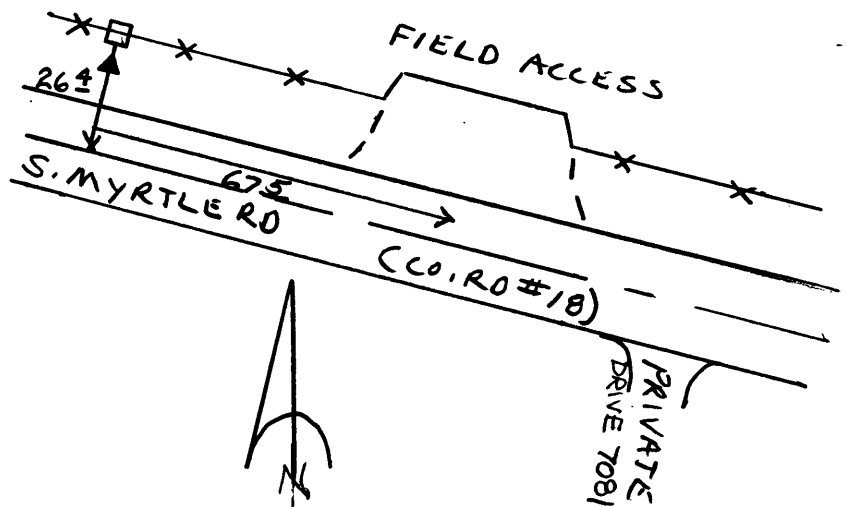

Note: For possible further information contact the Douglas County Surveyors Office, Room 205 Douglas County Justice Building, Roseburg, OR 97470. Phone 440-4272. Douglas County residents outside the Roseburg calling area, dial toll free 1-800-477-0991.