

OFFICE OF THE  
DOUGLAS COUNTY SURVEYOR

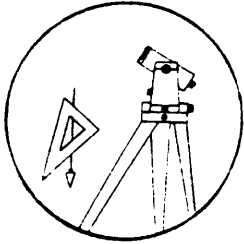

M-093

Station: McMiller  
 Date Set: 1990  
 Set By (Agency): DCSO  
 Date Recovered: 1/18/91  
 Recovered By: SJE, TF  
 Date Recovered: FDOK 1/9/01  
 Recovered By: \_\_\_\_\_  
 Date Recovered: \_\_\_\_\_  
 Recovered By: \_\_\_\_\_

T 29 S, R 4 W, Sec 18

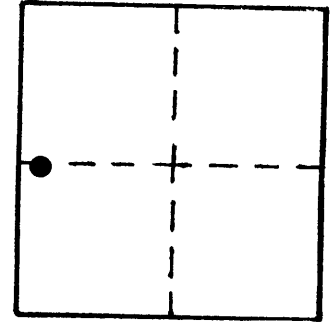

VERTICAL CONTROL **NGVD 29**

Elevation: 748,922 NGS Line # \_\_\_\_\_ USGS Line # \_\_\_\_\_ OSHD Line # \_\_\_\_\_  
 Precision: 2nd Agency: DCSO Proj. # 2007 Date: 1991

HORIZONTAL CONTROL

South Zone O.C.S. 27: Y(Northing) \_\_\_\_\_ X(Easting) \_\_\_\_\_  
 South Zone O.C.S. 83: Y(Northing) \_\_\_\_\_ X(Easting) \_\_\_\_\_  
 Precision: \_\_\_\_\_ Agency: \_\_\_\_\_ Proj. # \_\_\_\_\_ Date: \_\_\_\_\_  
 Approx. NAD ~~83~~ 27 Geographic Position: Latitude 43° 02' 54" Longitude 123° 13' 23"

DESCRIPTION and TO REACH

A DCSO disk stamped "**McMILLER** 1990" set in a 8"x40" concrete filled belltile protruding 4" above ground.

From the intersection of North Myrtle Rd. (Co.Rd.#15) and Bilger Creek Rd. (Co.Rd.#103) in T29S,R5W,Sec.22, proceed northeasterly along North Myrtle Rd. 2.15 miles to monument on left.

SKETCH

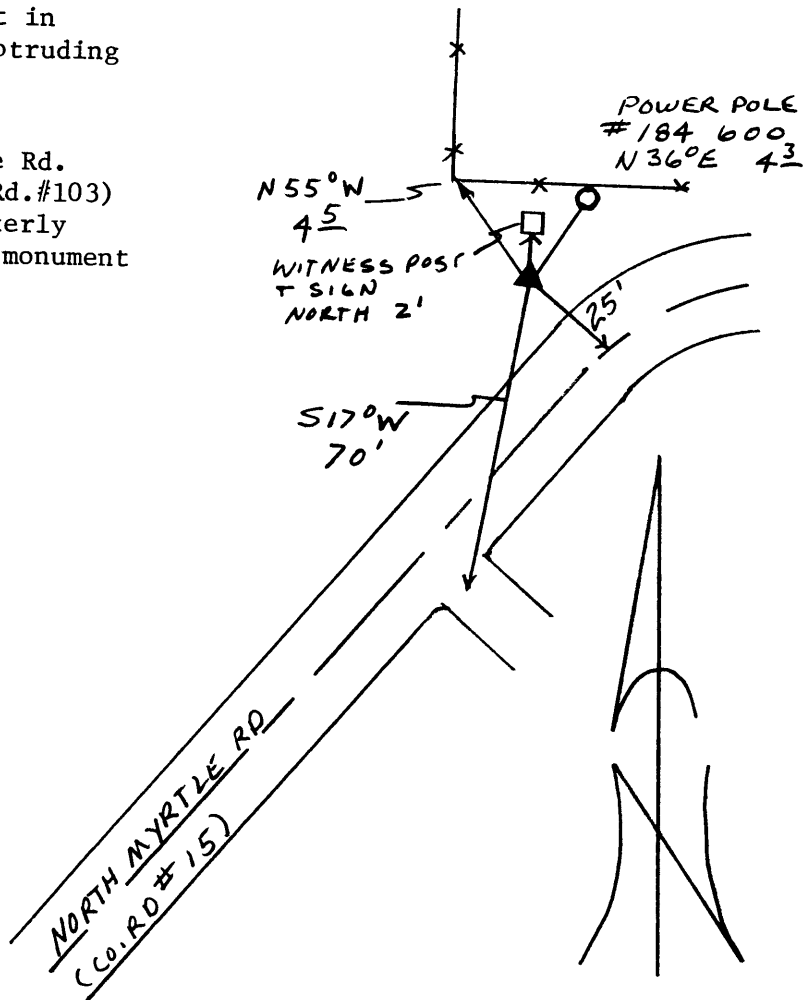

Reference Marks:

Note: For further information, contact the Douglas County Surveyor's Office, Room 205 Douglas County Justice Building, Roseburg, OR 97470. Phone 440-4278. Douglas County residents outside the Roseburg calling area, dial toll free 1-800-452-0991.