

OFFICE OF THE  
DOUGLAS COUNTY SURVEYOR

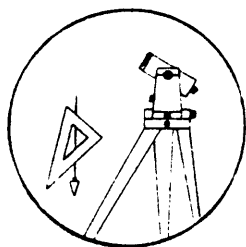

Station: TAVENNER  
 Date Set: 1991  
 Set By (Agency): DCSO  
 Date Recovered: 3/8/91  
 Recovered By: SJF - TF  
 Date Recovered: \_\_\_\_\_  
 Recovered By: \_\_\_\_\_  
 Date Recovered: \_\_\_\_\_  
 Recovered By: \_\_\_\_\_

T 29 S, R 4W , Sec 5

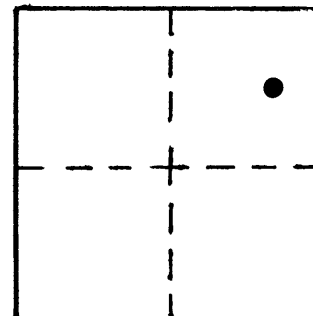

DESIG. T-074

VERTICAL CONTROL NGVD 29

Elevation: 850.298 NGS Line # \_\_\_\_\_ USGS Line # \_\_\_\_\_ OSHD Line # \_\_\_\_\_  
 Precision: 2nd Agency: DCSO Proj. # 2007 Date: 1991

HORIZONTAL CONTROL

South Zone O.C.S. 27: Y(Northing) \_\_\_\_\_ X(Easting) \_\_\_\_\_  
 South Zone O.C.S. 83: Y(Northing) \_\_\_\_\_ X(Easting) \_\_\_\_\_  
 Precision: \_\_\_\_\_ Agency: \_\_\_\_\_ Proj. # \_\_\_\_\_ Date: \_\_\_\_\_

Approx. NAD <sup>83</sup> Geographic Position: Latitude 43°04'50" Longitude 123°11'21"

DESCRIPTION and TO REACH

A standard DCSO disk stamped "TAVENNER 1991" set in a 8" x 40" concrete filled belltile protruding 6" above ground.

To reach:

From the intersection of North Myrtle Rd. (Co. Rd. #15) and Frozen Creek Rd. (Co Rd. #104) in T29S, R4W, sec. 5 proceed northeasterly along North Myrtle Rd. 0.35 mi. to mon. on the left.

SKETCH

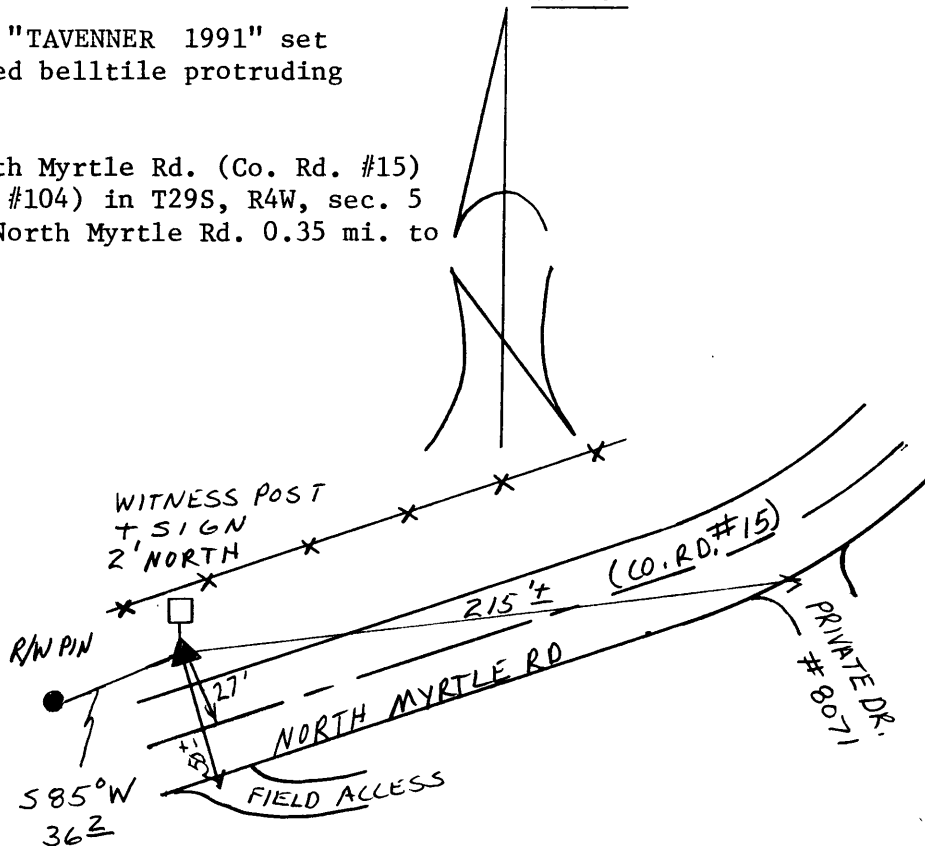

Reference Marks:

Note: For further information, contact the Douglas County Surveyor's Office, Room 205 Douglas County Justice Building, Roseburg, OR 97470. Phone 440-4278. Douglas County residents outside the Roseburg calling area, dial toll free 1-800-452-0991.