

OFFICE OF THE  
DOUGLAS COUNTY SURVEYOR

Station:                      RICE

T 28 S, R 6 W , Sec 29

Set By (Agency): Don Garrett

Date Set: 1972 RLS #0544

Recovered By RS, SJF

Date Recovered July 17, 1984

Recovered By                     

Date Recovered                     

Recovered By                     

Date Recovered                     

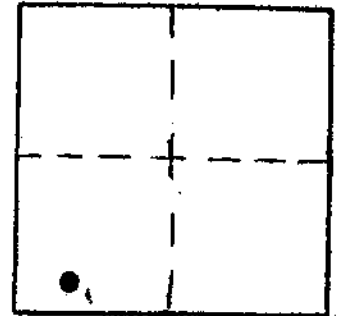

r-037                      28S 6W 29  
RICE 1972

NAD            535853.87            4136095.85  
83            43° 5'57"            123°26'26"

VERTICAL CONTROL

Elevation: 635.91 Ft.            NGS Line #                                 USGS Line #                                 OSHD Line #                     

Precision: 3rd.            Agency: Don Bentz Proj. #                                 Date: 1972

HORIZONTAL CONTROL

RLS #0839

South Zone State Plane Coordinates: Y(Northing) 535,888.97            X(Easting) 1,215,137.62

Precision: 1/25,000            Agency: DCSO            Proj. # 2005 CS 56/9            Date: 1972

Approximate Geographic Position: Latitude 43°05'58"            Longitude 123°26'22"

DESCRIPTION and TO REACH

A D.C.S.O. disk stamped "RICE 1972" set on an iron pipe and flush with ground.

TO REACH:

From the intersection of Highway 42 (no scale) and the Brockway-Dillard Road (Co. Rd. #47) in T28S,R6W,Sec.29, proceed southerly along Brockway-Dillard Rd. approximately 0.9 miles to a private road on the right (road to Hill Top Acres Ranch; Rice & Kinnerly) proceed westerly along private road approx. 0.2 miles to top of ridge running southerly, proceed on foot southerly along ridge top approx. 500 feet, monument is approx. 175 feet off of ridge top on the east slope.

SKETCH

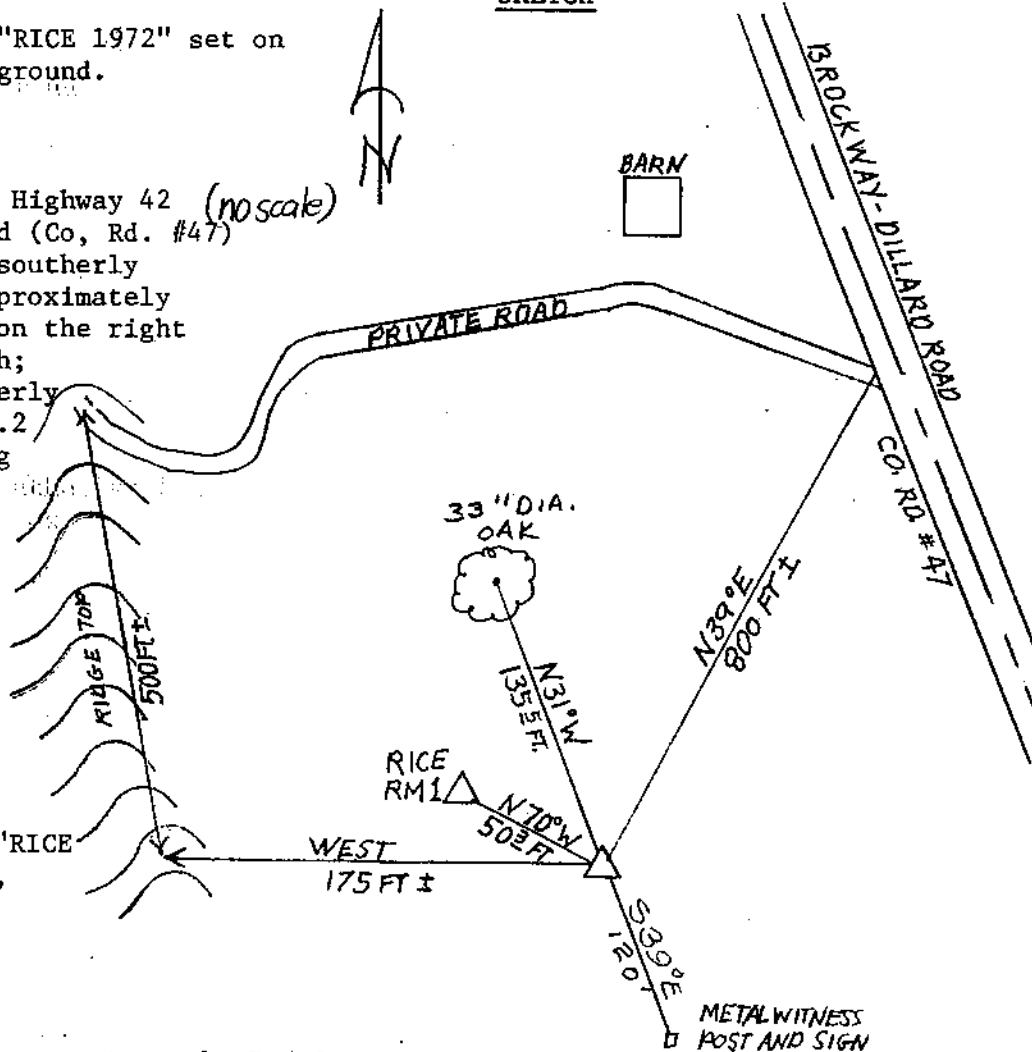

Reference Marks:

A D.C.S.O. disk stamped "RICE RM 1 1972" bears N69°11'36"W, 50.28 ft. (grid).

Note: For further information, contact the Douglas County Surveyor's Office, Room 205 Douglas County Justice Building, Roseburg, OR 97470. Phone 440-4278. Douglas County residents outside the Roseburg calling area, dial toll free 1-800-452-0991.