

Douglas County Geodetic Data Sheet

T 28 R 05 V E S 21

Station: Y-480 RESET

Designation: Y-008

Date Set: 1963 Set By (Agency): USC & GS

Last Date Recovered:



VERTICAL CONTROL

NGVD 29 Elevation: 5243.513 Feet

Precision: 2ND ORDER Agency: USC & GS

Project: 2004-8

Date: 1963

NAVD 88 Elevation: Meters

Precision: Agency:

Project:

Date:

NGS Line # L 128

USGS Line #

OSHD Line #

File #

HORIZONTAL CONTROL

OCS 27 Y(Northing): X(Easting): Lat Long:

Precision: Agency: Project: Date:

OCS 83 Y(Northing): X(Easting): Lat Long:

Precision: Agency: Project: Date:

OCS 83/91 Y(Northing): X(Easting): Lat Long:

Precision: Agency: Project: Date:

OCS 27 Scaled Latitude: OCS 27 Scaled Longitude:

DESCRIPTION:

B.C. IN CONCRETE POST 0.1 FT ABOVE GROUND 4 FT LOWER THAN PAVEMENT.

COMMENTS:

S.W. OF THE INTERSECTION OF NEW HWY 230 AND OLD HWY 138. MONUMENT LIES 125 FT RIGHT - SOUTH - OF STATION 1247+30. SHOWN ON USGS QUADS - DIAMOND LAKE 15 DIAMOND LAKE 7 1/2

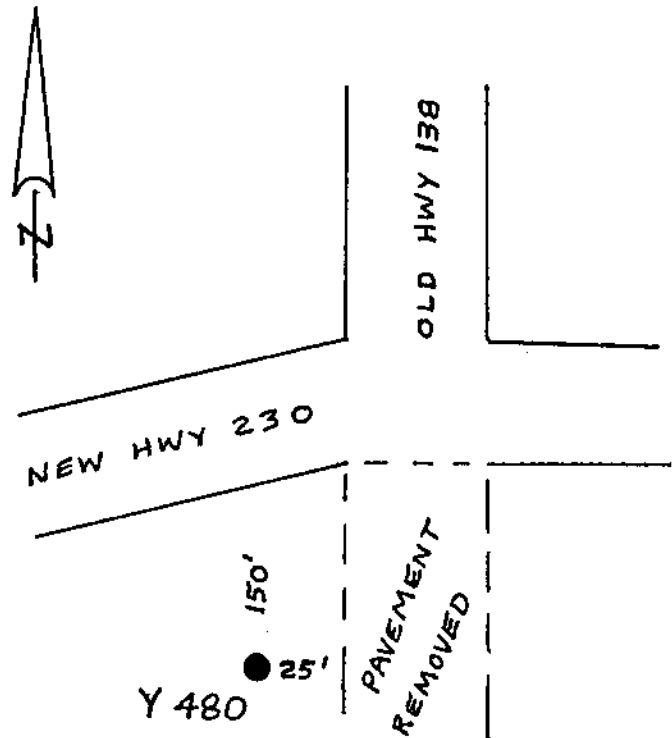

Note: For further information contact the Douglas County Surveyors Office, Room 105A Douglas County Courthouse, Roseburg, OR 97470. Phone 440-4272 or Fax (541)957-8150. Douglas County Residents outside Roseburg calling area, dial toll free 1-800-224-1619.