

OFFICE OF THE
DOUGLAS COUNTY SURVEYOR

Station: 43-8 RESET
Set By (Agency): USC & GS
Date Set: 1969
Recovered By FLI (DCSO)
Date Recovered 7-25-84
Recovered By Harry Heislein (USFS)
Date Recovered Fall 1985
Recovered By _____
Date Recovered _____

UNS
T 28 S, R 5 E , Sec 25

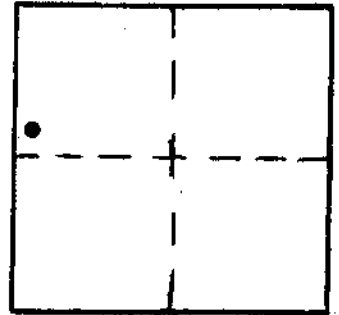

#-99

VERTICAL CONTROL NGVD 29

Elevation: 5394.509 NGS Line # 128 USGS Line # _____ OSHD Line # _____
Precision: 2nd Agency: USC & GS Proj. # 2004-8 CS57/23 Date: 1957

HORIZONTAL CONTROL

South Zone State Plane Coordinates: Y(Northing) _____ X(Easting) _____
Precision: _____ Agency: _____ Proj. # _____ Date: _____
Approximate Geographic Position: Latitude _____ Longitude _____

DESCRIPTION and TO REACH

NE of intersection of Highway
230 and USFS Road No. 3703 (Formerly 284).

Brass cap in concrete post,
45 ft. NW of edge of pavement of
Highway 230, 65 ft. NE of edge of
pavement of Road No. 3703.

SKETCH

Monument lies 55 ft. left (northwesterly)
of station 1098+50.

Shown on USGS Quads: Diamond Lake 15' Quad.
Pumice Desert West 7 1/2' Quad.

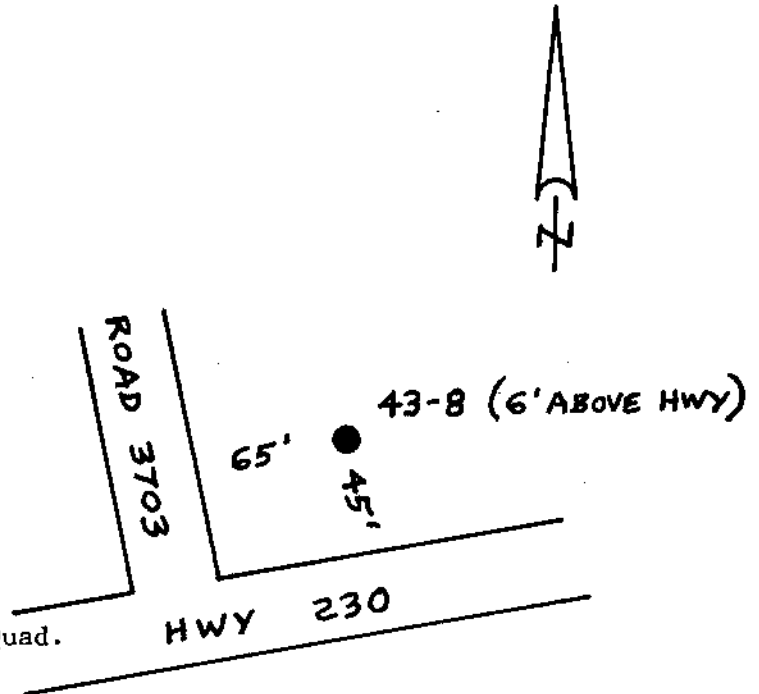

Reference Marks:

Note: For further information, contact the Douglas County Surveyor's Office, Room 205
Douglas County Justice Building, Roseburg, OR 97470. Phone 440-4278. Douglas
County residents outside the Roseburg calling area, dial toll free 1-800-452-0991.