

OFFICE OF THE
DOUGLAS COUNTY SURVEYOR

Station: FREEZE
 Date Set: 1991
 Set By (Agency): DCSO
 Date Recovered: 3/8/91
 Recovered By: SJF - TF
 Date Recovered: 2-7-92
 Recovered By: TF
 Date Recovered: _____
 Recovered By: _____

T 28 S, R 4W , Sec 27

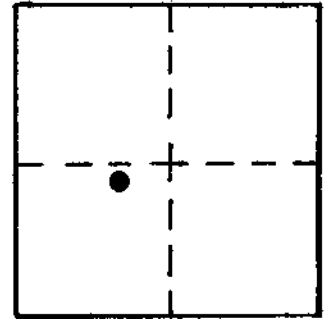

F-038
FREEZE

28S 4W 27

NAD 535303.02 4211216.03
 83 43° 6'16" 123° 9'34"

VERTICAL CONTROL NGVD 29

Elevation: 1,000.959 NGS Line # _____ USGS Line # _____ OSHD Line # _____
 Precision: 2nd Agency: DCSO Proj. # 2007 Date: 1991

HORIZONTAL CONTROL OCS 27

CS66/43

South Zone O.C.S. 27: Y(Northing) 535,338.69 X(Easting) 1,290,257.58
 South Zone O.C.S. 83: Y(Northing) _____ X(Easting) _____
 Precision: 1/25,000 Agency: DCSO Proj. # 2008 Date: 1992

Approx. NAD 83 Geographic Position: Latitude 43° 06' 16.9" Longitude 123° 09' 29.5"

DESCRIPTION and TO REACH

SKETCH

A standard DCSO disk stamped "FREEZE 1991" set in a 8" x 40" concrete filled belltile protruding 3" above ground.

To reach:

From the intersection of North Myrtle Rd. (Co. Rd. #15) and Slide Creek Rd. (Co. RD. #149) in T28S, R4W, sec. 33 proceed northeasterly along North Myrtle Rd. 1.55mi. to mon. the right.

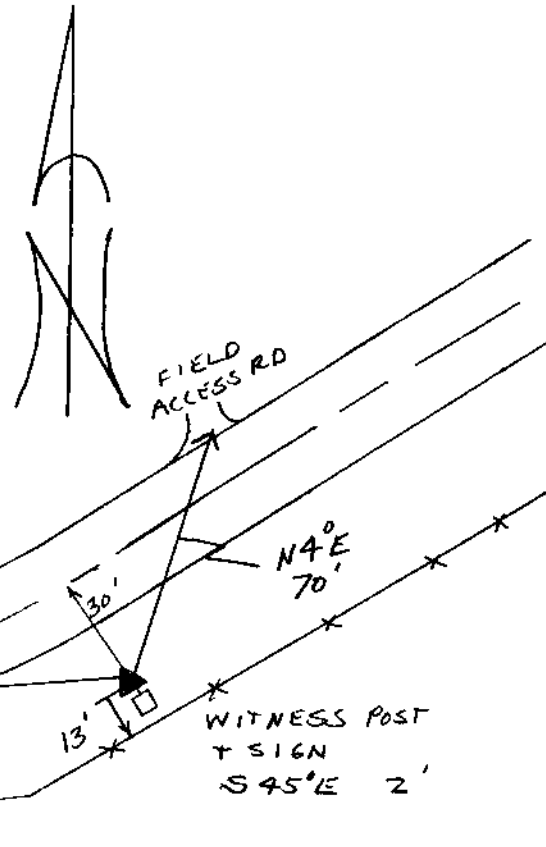

Reference Marks: _____

Note: For further information, contact the Douglas County Surveyor's Office, Room 205 Douglas County Justice Building, Roseburg, OR 97470. Phone 440-4278. Douglas County residents outside the Roseburg calling area, dial toll free 1-800-452-0991.