

Set By (Agency): U. S. G. L. O.

Date Set: 1924

Recovered By RWS,SJF

Date Recovered April 18, 1985

Recovered By DCSO-5/98-CS66/2

Date Recovered _____

Recovered By _____

Date Recovered _____

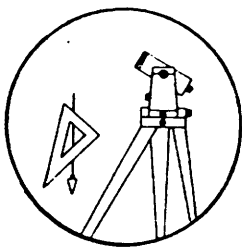
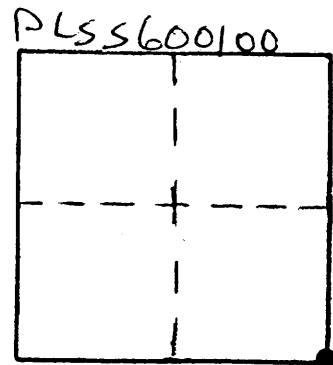

VERTICAL CONTROL

Elevation: 589.561 ft. NGS Line # _____ USGS Line # _____ OSHD Line # _____

Precision: 2nd. Agency: DCSO Proj. # 2013 Date: 1985

HORIZONTAL CONTROL

South Zone State Plane Coordinates: Y(Northing) 562361 X(Easting) 4124894

Precision: GIS SCALED Agency: DCSO Proj. # _____ Date: 2014

Approximate Geographic Position: Latitude 43° 10' 15" Longitude 123° 29' 05"

DESCRIPTION and TO REACH

A U.S.G.L.O. disk stamped "T27S R7W S35 S36 WC 1924" set on a 2" dia. iron pipe protruding 6" above ground.

TO REACH:

From the intersection of Coos Bay Wagon Rd. (Co. Rd. #5) and Brockway - Lookingglass Rd. (Co. Rd. #47) in T27S, R7W, Sec. 36; proceed southerly along Co. Rd. #47 approximately 0.5 miles to monument on right.

SKETCH

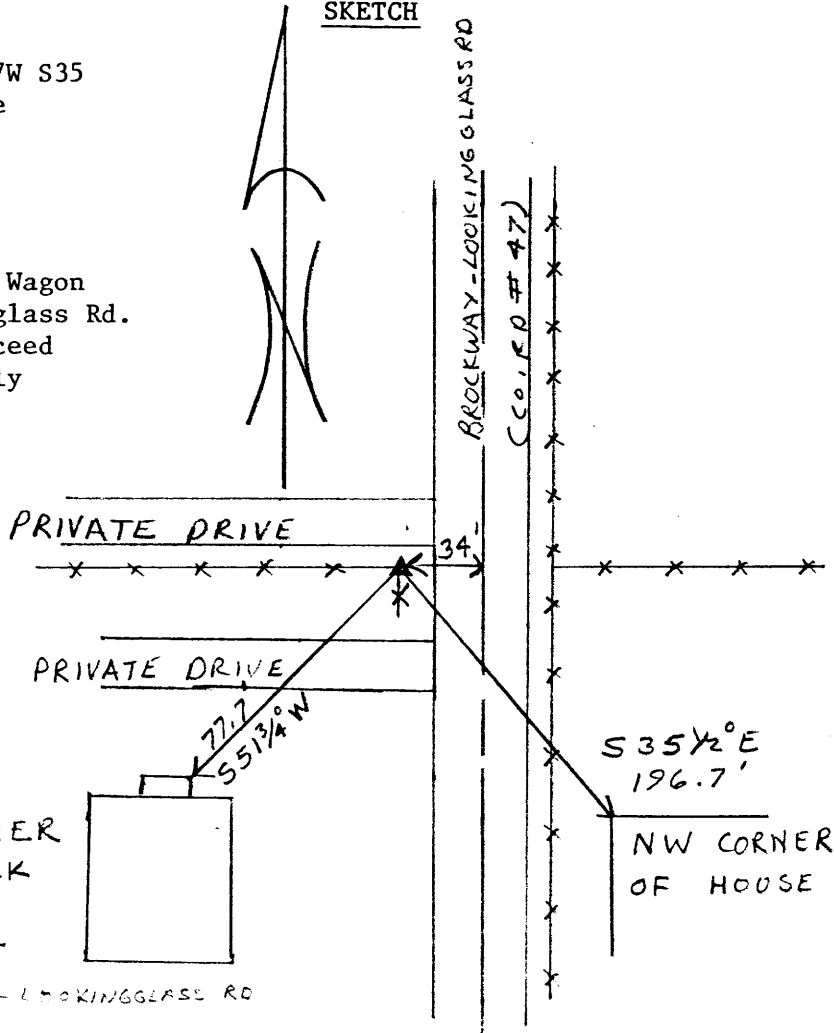

Reference Marks:

NE CORNER
OF BRICK
CHIMNEY
AT 7925
BROCKWAY-LOOKINGGLASS RD

Note: For further information, contact the Douglas County Surveyor's Office, Room 205 Douglas County Justice Building, Roseburg, OR 97470. Phone 440-4278. Douglas County residents outside the Roseburg calling area, dial toll free 1-800-452-0991.