

OFFICE OF THE
DOUGLAS COUNTY SURVEYOR

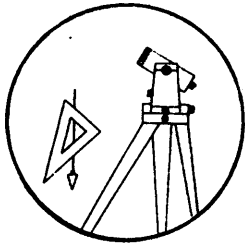

Station: PORKY T 27 S, R 7 W, Sec 33
 Set By (Agency): DCSO
 Date Set: 1985
 Recovered By RWS, SJF
 Date Recovered March 11, 1985
 Recovered By _____
 Date Recovered _____
 Recovered By _____
 Date Recovered _____

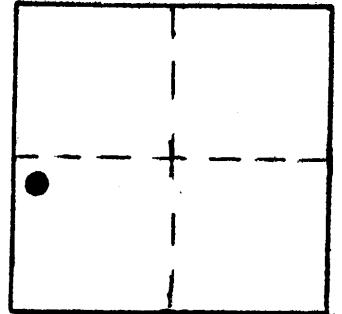

P 045

VERTICAL CONTROL NGVD 29

Elevation: 656.620 ft. NGS Line # _____ USGS Line # _____ OSHD Line # _____
 Precision: 2nd. Agency: DCSO Proj. # 2013 Date: 1985

HORIZONTAL CONTROL

South Zone State Plane Coordinates: Y(Northing) _____ X(Easting) _____
 Precision: _____ Agency: _____ Proj. # _____ Date: _____
 Approximate Geographic Position: Latitude 43° 10' 38" Longitude 123° 32' 31"

CS66161

DESCRIPTION and TO REACH

SKETCH

A DCSO disk stamped "PORKY 1985" set in an 8" diameter concrete filled belltile set flush with ground.

TO REACH:

From the intersection of Coos Bay Wagon Rd. (Co Rd. # 5) and Flournoy Valley Rd. (Co. Rd. #51) in T27S, R7W, Sec. 32, proceed southeasterly along Co. Rd. #5 approximately 0.65 miles to monument on right.

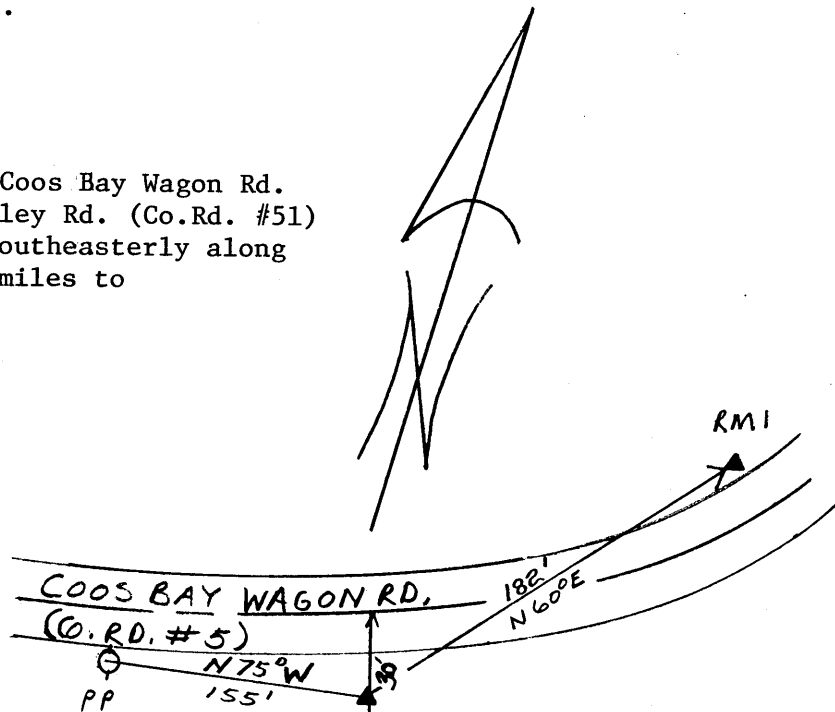

Reference Marks:

A DCSO disk stamped "PORKY RM 1 1985" bears N60°E, 182 ft. (geod.), elevation 661.220 ft.

PP
281
27

Note: For further information, contact the Douglas County Surveyor's Office, Room 205 Douglas County Justice Building, Roseburg, OR 97470. Phone 440-4278. Douglas County residents outside the Roseburg calling area, dial toll free 1-800-452-0991.