

OFFICE OF THE
DOUGLAS COUNTY SURVEYOR

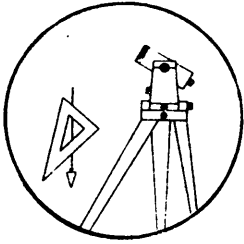

Station: TOUCH T 27 S, R 7 W, Sec 28
 Set By (Agency): DCSO
 Date Set: 1989
 Recovered By RWS, SJF
 Date Recovered 5/25/89
 Recovered By _____
 Date Recovered _____
 Recovered By _____
 Date Recovered _____

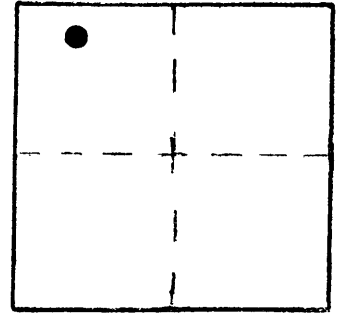

T- 070

VERTICAL CONTROL NGVD 29

Elevation: 721.854 NGS Line # _____ USGS Line # _____ OSHD Line # _____
 Precision: 2nd Agency: DCSO Proj. # 2007 Date: 1990

HORIZONTAL CONTROL

South Zone State Plane Coordinates: Y(Northing) _____ X(Easting) _____
 Precision: _____ Agency: _____ Proj. # _____ Date: _____
 Approximate Geographic Position: Latitude _____ Longitude _____

DESCRIPTION and TO REACH

A DCSO disk set in a 8 in. dia. by 42 in long concrete filled belltile stamped "TOUCH 1989", protrudes 3 in. above ground.

Go to the intersection of Flournoy Valley Rd. (Co.Rd.#51) and Touchstone Rd. (Co.RD.#370) in T27S,R7W,Sec.28, monument is southeast of intersection.

SKETCH

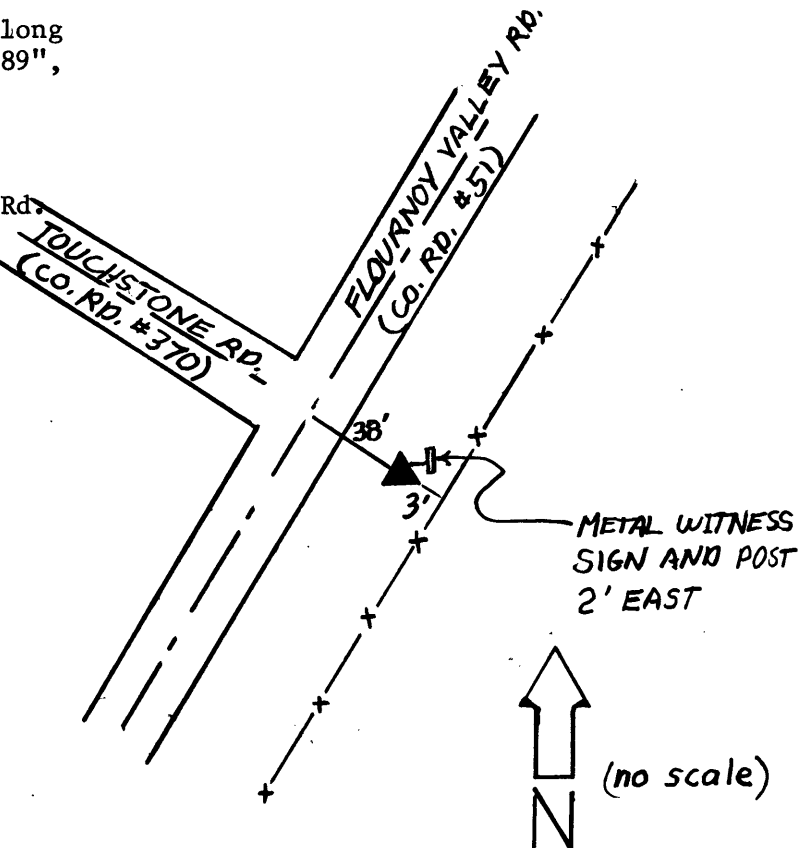

Reference Marks:

Note: For further information, contact the Douglas County Surveyor's Office, Room 205 Douglas County Justice Building, Roseburg, OR 97470. Phone 440-4278. Douglas County residents outside the Roseburg calling area, dial toll free 1-800-452-0991.