

OFFICE OF THE
DOUGLAS COUNTY SURVEYOR

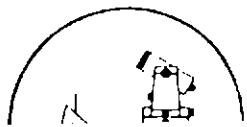

#-026
39-1

275 54 2-

NAD 571756.55 4121710.53
SE 43°12'01" 123°20'53"

Station: 39-1 T 27 S, R 6 W, Sec 24
Set By (Agency): CITY(RSBG)
Date Set: ?
Recovered By LEM,TP
Date Recovered 9/81
Recovered By _____
Date Recovered _____
Recovered By _____
Date Recovered _____

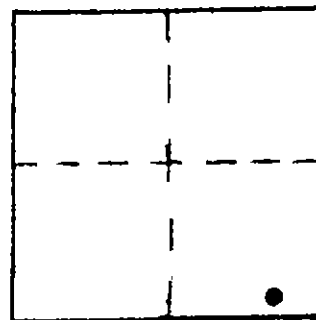

VERTICAL CONTROL

Elevation: _____ NGS Line # _____ USGS Line # _____ OSHD Line # _____
Precision: _____ Agency: _____ Proj. # _____ Date: _____

HORIZONTAL CONTROL

South Zone State Plane Coordinates: Y(Northing) 571,791.56 X(Easting) 1,240,752.28
Precision: 1/20,000 Agency: DCSO Proj. # 2005-2 Date: 1983
Approximate Geographic Position: Latitude 43°12'01" Longitude 123°20'53"

DESCRIPTION and TO REACH

SKETCH

DESCRIPTION:

A 1 1/4 in. diam. brass cap stamped "39-1" set flush in concrete sidewalk.

TO REACH:

Go to intersection of SE Rice Ave. and SE Hamilton St.

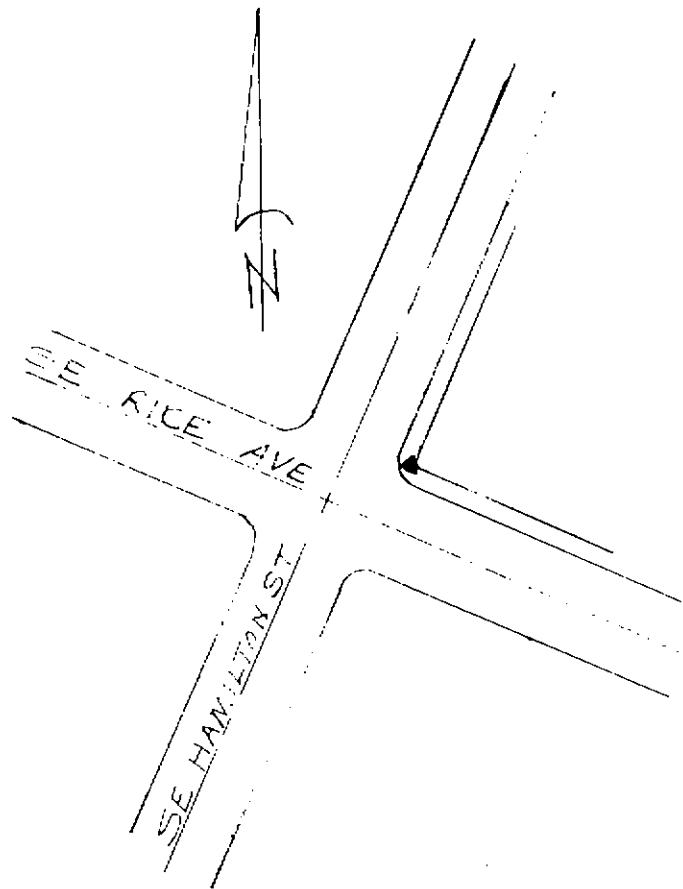

Reference Marks:

Note: For further information, contact the Douglas County Surveyor's Office, Room 205 Douglas County Justice Building, Roseburg, OR 97470. Phone 440-4278. Douglas County residents outside the Roseburg calling area, dial toll free 1-800-452-0991.