

Douglas County Geodetic Data Sheet

T 27 R 05 S 20

Station: 66-2

Designation: %-042

Date Set: Set By (Agency): ROSEBURG CITY OF

Last Date Recovered: 06/01/1998

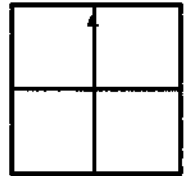

VERTICAL CONTROL

NGVD 29 Elevation: 507.95 Feet

Precision: 3RD ORDER Agency: DCSO

Project: 2007

Date: 1998

NAVD 88 Elevation: Meters

Precision: Agency:

Project:

Date:

NGS Line #

USGS Line #

OSHD Line #

File #

HORIZONTAL CONTROL

OCS 27 Y(Northing): 576,233.67 X(Easting): 1,249,872.06 Lat

Long:

Precision: 1/20,000 Agency: DCSO

Project: 2005-2

Date: 1983

OCS 83 Y(Northing): 576,198.41 X(Easting): 4,170,830.37 Lat: 43°12'47"

Long: 123°18'56"

Precision: Agency:

Project:

Date:

OCS 83/91 Y(Northing): X(Easting): Lat:

Long:

Precision: Agency:

Project:

Date:

OCS 27 Scaled Latitude: 43°12'48"

OCS 27 Scaled Longitude: 123°18'52"

DESCRIPTION:

MONUMENT IS A 0.1 FT. DIAM. CITY OF RSBG BRASS DISK STAMPED 66-2 SET IN CONCRETE CURBING.

COMMENTS:

MONUMENT IS AT THE INTERSECTION OF DIAMOND LAKE BLVD. AND MIGUEL ST.

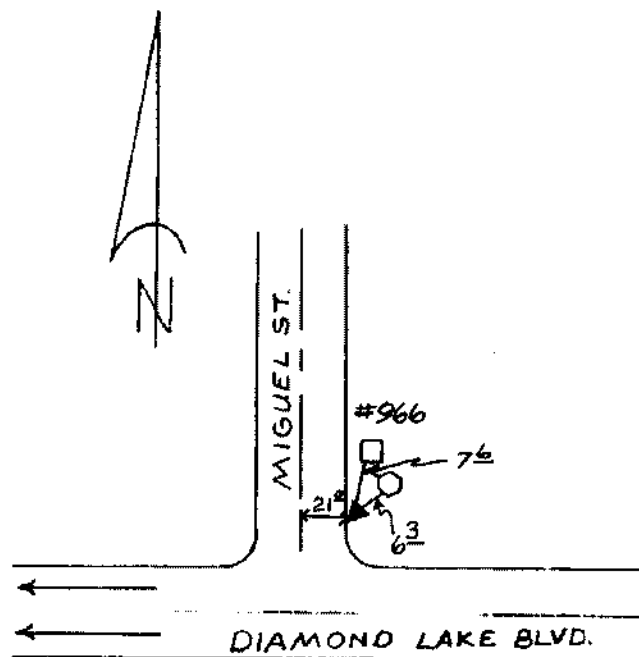

Note: For further information contact the Douglas County Surveyors Office, Room 105A Douglas County Courthouse, Roseburg, OR 97470. Phone 440-4272 or Fax (541)957-8150. Douglas County Residents outside Roseburg calling area, dial toll free 1-800-224-1619.