

OFFICE OF THE
DOUGLAS COUNTY SURVEYOR

Station: VAJDA
 Set By (Agency): DCSO
 Date Set: 1982
 Recovered By GQ
 Date Recovered 1982
 Recovered By EWS-SJF
 Date Recovered 2000
 Recovered By _____
 Date Recovered _____

T 27 S, R 6 W , Sec 14



v-018
VAJDA
27S 6W 14

NAD 580134.25 4153448.46
 83 43°13'20" 123°22'53"

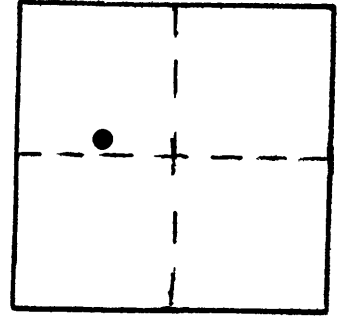

VERTICAL CONTROL NGVD 29

Elevation: 434.17 NGS Line # _____ USGS Line # _____ OSHD Line # _____
 Precision: 3rd Agency: DCSO Proj. # 66/38 Date: 2000

HORIZONTAL CONTROL OCS 27

South Zone State Plane Coordinates: Y(Northing) 580,169.37 X(Easting) 1,232,490.10
 Precision: 1/20,000 Agency: DCSO Proj. # 2005-2 Date: 1983
 Approximate Geographic Position: Latitude 43°13' 20.7" Longitude 123°22' 48.6"

DESCRIPTION and TO REACH

SKETCH

DESCRIPTION:

A DCSO disk stamped "VAJDA 1982"
set flush in concrete curb.

TO REACH:

Go to intersection of NW Jefferson St.
and NW Riverview Dr.

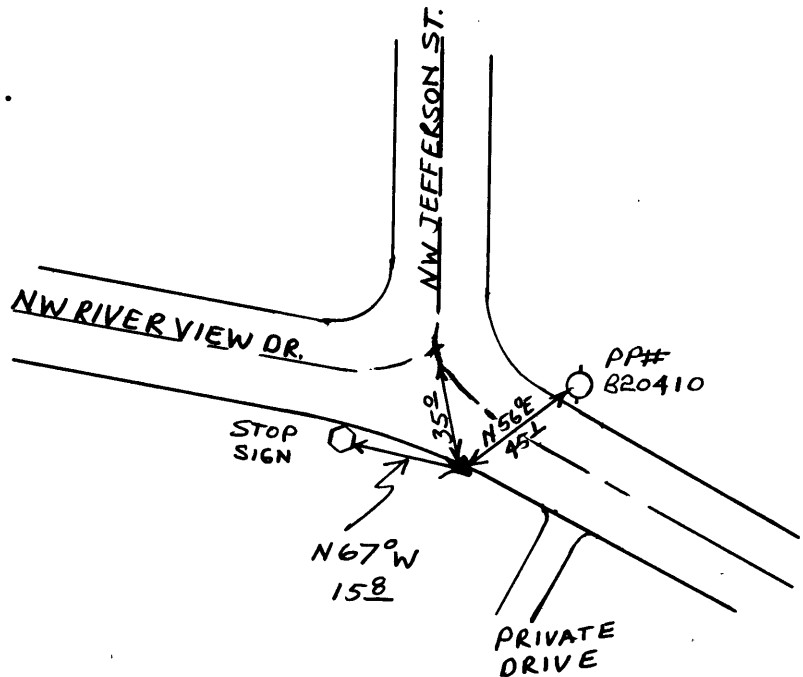

Reference Marks:

Note: For further information, contact the Douglas County Surveyor's Office, Room 205 Douglas County Justice Building, Roseburg, OR 97470. Phone 440-4278. Douglas County residents outside the Roseburg calling area, dial toll free 1-800-452-0991.