

OFFICE OF THE
DOUGLAS COUNTY SURVEYOR

Station: RIVWOOD
Set By (Agency): CITY (RSBG)
Date Set: ?
Recovered By TP, KR
Date Recovered 5/82
Recovered By RWS / SJF
Date Recovered 2000
Recovered By _____
Date Recovered _____

T 27 S, R 6 W , Sec 14

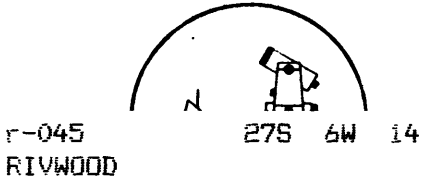
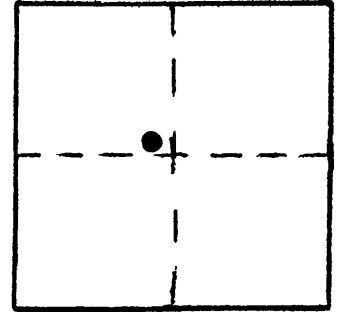

NAD 579945.72 4153992.56
83 43°13'18" 123°22'45"

VERTICAL CONTROL NGVD 29

Elevation: 435.74 NGS Line # _____ USGS Line # _____ OSHD Line # _____
Precision: 3rd Agency: DCSO ~~Proj~~ ^{CR} # 66/38 Date: 2000

HORIZONTAL CONTROL OCS 27

South Zone State Plane Coordinates: Y(Northing) 579,980.84 X(Easting) 1,233,034.21
Precision: 1/20,000 Agency: DCSO Proj. # 2005-2 Date: 1983
Approximate Geographic Position: Latitude 43°13'19" Longitude 123°22'41"

DESCRIPTION and TO REACH

SKETCH

DESCRIPTION:

A brass cap street monument set below pavement with access cover above.

TO REACH:

Go intersection of NW Riverview Dr. and NW Littlewood Ct.

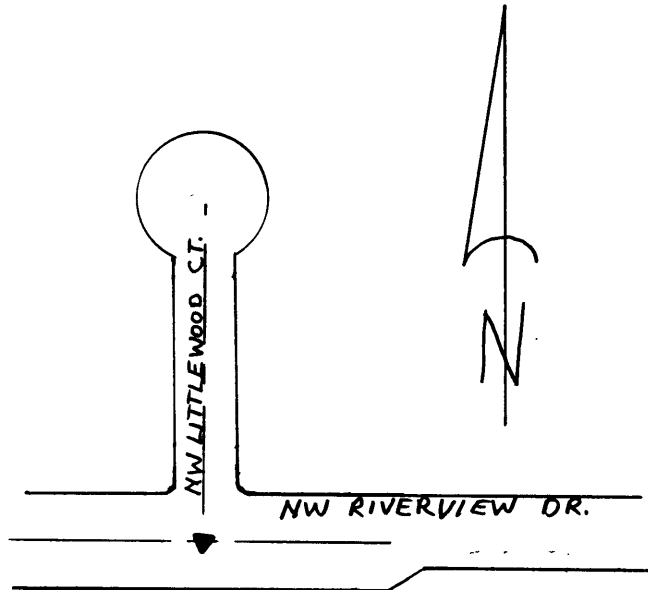

Reference Marks:

Note: For further information, contact the Douglas County Surveyor's Office, Room 205 Douglas County Justice Building, Roseburg, OR 97470. Phone 440-4278. Douglas County residents outside the Roseburg calling area, dial toll free 1-800-452-0991.