

OFFICE OF THE
DOUGLAS COUNTY SURVEYOR

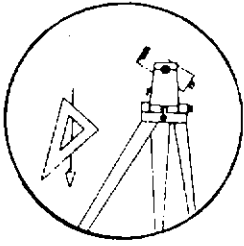

Station: GYPSY T 27 S, R 6 W, Sec 3
 Set By (Agency): DCSO
 Date Set: 1989
 Recovered By RWS, SJF
 Date Recovered 7/11/89
 Recovered By _____
 Date Recovered _____
 Recovered By _____
 Date Recovered _____

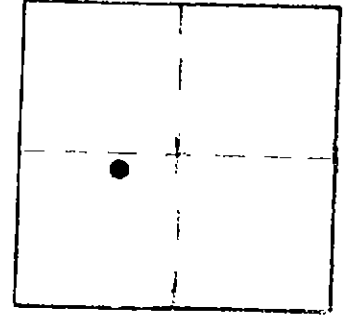

VERTICAL CONTROL

Elevation: 435.659 NGS Line # _____ USGS Line # _____ OSHD Line # _____
 Precision: 2nd Agency: DCSO Proj. # 2007 Date: 1990

HORIZONTAL CONTROL

South Zone State Plane Coordinates: Y(Northing) _____ X(Easting) _____
 Precision: _____ Agency: _____ Proj. # _____ Date: _____
 Approximate Geographic Position: Latitude _____ Longitude _____

DESCRIPTION and TO REACH

A DCSO disk stamped "GYPSY 1989" set in top of 8 in. dia. by 42 in. long concrete filled belltile protruding 3 in. above ground.

From the intersection of Melerose Rd. (Co.Rd.#167) and Garden Valley Rd. (Co.Rd.#6) in T27S,R6W,Sec.10, proceed northwesterly along Garden Valley Rd. approx. 0.75 miles to monument on right.

SKETCH

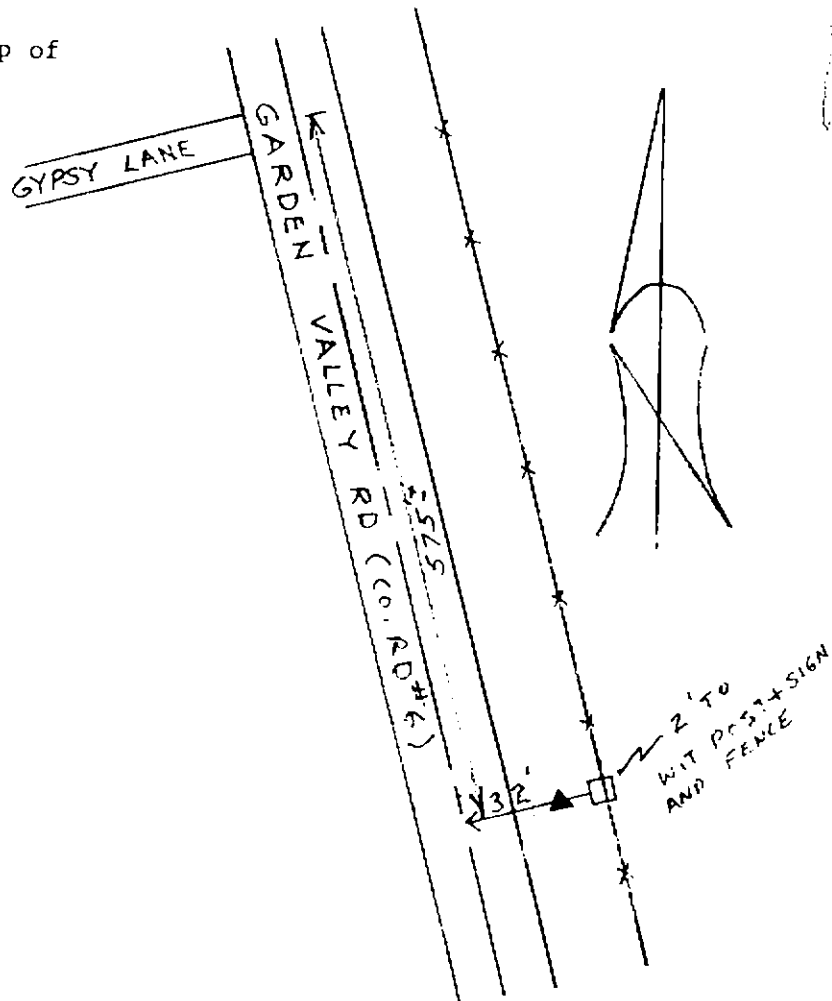

Reference Marks:

Note: For further information, contact the Douglas County Surveyor's Office, Room 205 Douglas County Justice Building, Roseburg, OR 97470. Phone 440-4278. Douglas County residents outside the Roseburg calling area, dial toll free 1-800-452-0991.