

OFFICE OF THE  
DOUGLAS COUNTY SURVEYOR

Station: K 749  
 Date Set: 1987  
 Set By (Agency): NGS  
 DCSD Designation: K-042  
 Date Recovered: 8-93  
 Recovered By: RWS SJF  
 Date Recovered: 10/98  
 Recovered By: \_\_\_\_\_  
 Date Recovered: \_\_\_\_\_  
 Recovered By: \_\_\_\_\_

T27S R6W Sec. 12

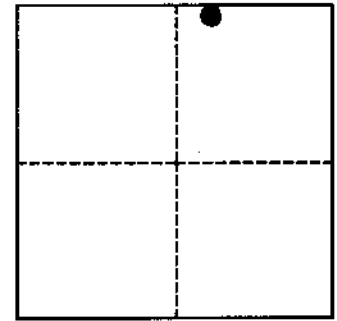
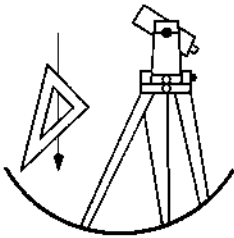

K-042

VERTICAL CONTROL

NGVD 29 Elevation: 534<sup>07</sup> 3<sup>rd</sup> 1998 DCSD FEET      NAVD 88 Elevation: 163.841 METERS  
 NGS Line # 125035      USGS LINE # \_\_\_\_\_      OSHD Line # \_\_\_\_\_      FILE # CS 66/46  
 Precision: 1ST ORDER      Agency: NGS      Proj: \_\_\_\_\_      Date: 1988

HORIZONTAL CONTROL

O.C.S. 27      Y(Northing): \_\_\_\_\_      O.C.S. 83      Y(Northing): \_\_\_\_\_  
 (South Zone)      X(Easting): \_\_\_\_\_      (South Zone)      X(Easting): \_\_\_\_\_  
 Precision: \_\_\_\_\_      Agency: \_\_\_\_\_      Proj: \_\_\_\_\_      Date: \_\_\_\_\_  
 Approx. O.C.S. 27 Geographic Position:      Latitude: 43°14'36"      Longitude: 123°21'09"  
 Approx. O.C.S. 83 Geographic Position:      Latitude: \_\_\_\_\_      Longitude: \_\_\_\_\_

Found: A 9/16 inch diameter stainless steel rod set under a 6 - 5/8 inch diameter aluminum collar with access cover set in concrete and flush with ground. Rim of access collar is stamped "K 749 1987".

To reach: From the intersection of Newton Creek Rd. (Co. Rd. #184) and State Hwy 99 in T27S R6W Sec. 1 proceed southerly along State Hwy 99 approx. 0.1 miles to monument on right.

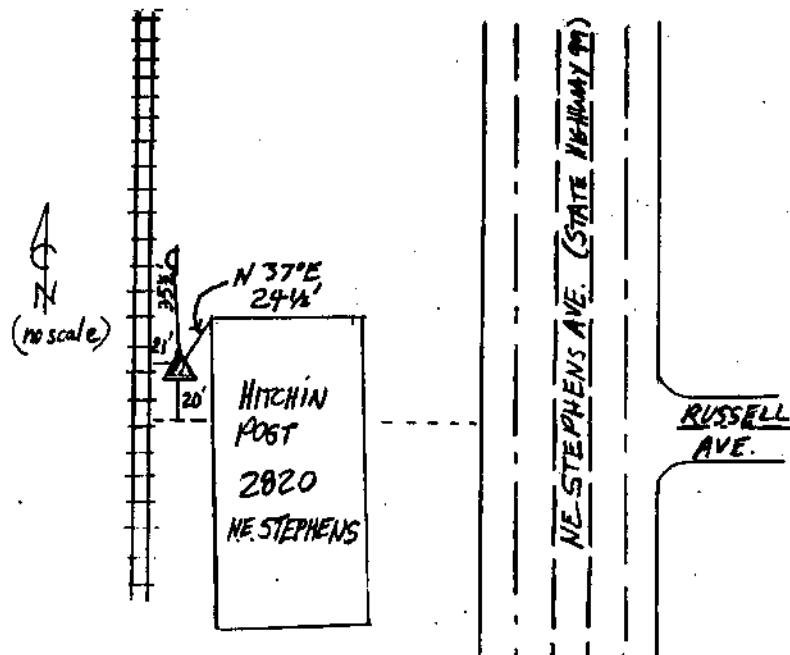

Note: For further information contact the Douglas County Surveyors Office, Room 205 Douglas County Justice Building, Roseburg, OR 97470. Phone 440-4272. Douglas County Residents outside Roseburg calling area, dial toll free 1-800-477-0991.