

OFFICE OF THE  
DOUGLAS COUNTY SURVEYOR

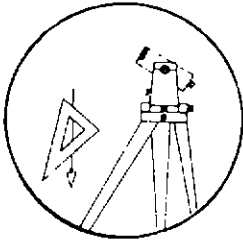

Station: CHAS T 27 S, R 6 W, Sec 9  
Set By (Agency): Don Bentz Surv. Inc.  
Date Set: 1989  
Recovered By RWS, SJF  
Date Recovered 3/2/90  
Recovered By \_\_\_\_\_  
Date Recovered \_\_\_\_\_  
Recovered By \_\_\_\_\_  
Date Recovered \_\_\_\_\_

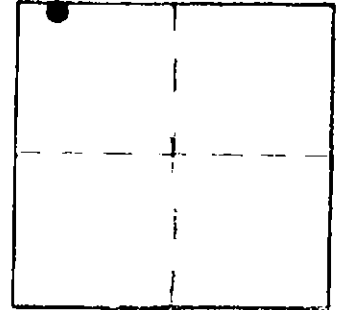

VERTICAL CONTROL

Elevation: 420.25 ft. NGS Line # \_\_\_\_\_ USGS Line # \_\_\_\_\_ OSHD Line # \_\_\_\_\_

Precision: 3rd. order Agency: Don Bentz Surv. Inc Proj. # MLP 1990-0001 Date: 12/89

HORIZONTAL CONTROL

South Zone State Plane Coordinates: Y(Northing) N/A X(Easting) \_\_\_\_\_

Precision: \_\_\_\_\_ Agency: \_\_\_\_\_ Proj. # \_\_\_\_\_ Date: \_\_\_\_\_

Approximate Geographic Position: Latitude \_\_\_\_\_ Longitude \_\_\_\_\_

DESCRIPTION and TO REACH

A 2 inch diameter aluminium cap stamped "EL. 402.25 CHAS 1989" set in a 6 inch diameter concrete post protruding 4 inches above ground.

From the intersection of Busenbark Lane and Melrose Rd. (CO Rd. #167) in T27S, R6W, Sec. 9 proceed northerly along Busenbark Lane approximately 0.1 miles to a private road on the left. Proceed westerly along private road approximately 0.15 miles to monument on right and approximately 180 feet north from road.

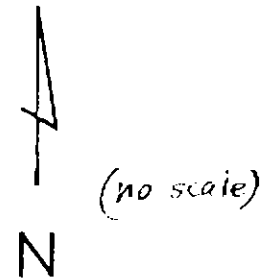
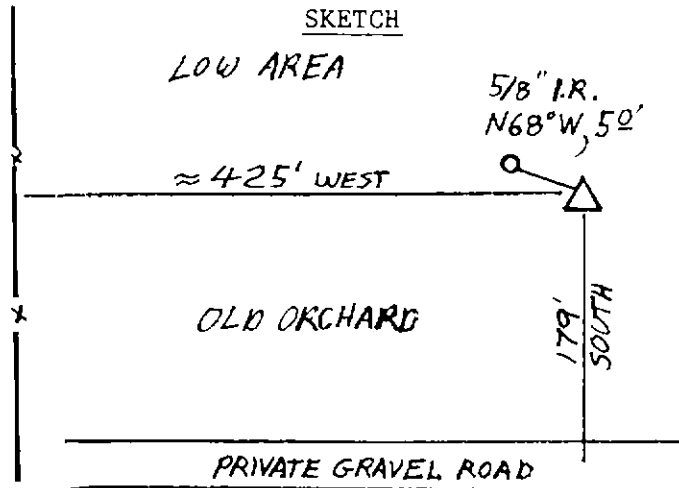

Reference Marks:

Note: For further information, contact the Douglas County Surveyor's Office, Room 205 Douglas County Justice Building, Roseburg, OR 97470. Phone 440-4278. Douglas County residents outside the Roseburg calling area, dial toll free 1-800-452-0991.