

OFFICE OF THE  
DOUGLAS COUNTY SURVEYOR

Station: S-480  
 Set By (Agency): USC & GS  
 Date Set: 1941  
 Recovered By FLI (DCSO)  
 Date Recovered 6-15-84  
 Recovered By \_\_\_\_\_  
 Date Recovered \_\_\_\_\_  
 Recovered By \_\_\_\_\_  
 Date Recovered \_\_\_\_\_

UNS  
T 27 S, R 6 E , Sec 8



S-031  
S 480

275 4E 8

NAD 575462.28 4423165.54  
 EG 43°14'12" 122° 5'39"

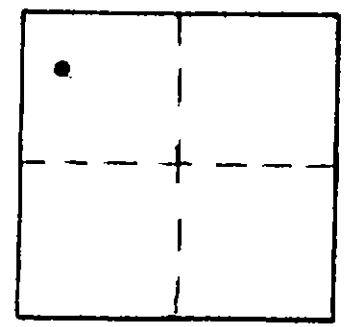

VERTICAL CONTROL

Elevation: 4814.400 NGS Line # 94 USGS Line # \_\_\_\_\_ OSHD Line # \_\_\_\_\_  
 Precision: 2nd Agency: DCSO Proj. # 2004-8 Date: 1974

HORIZONTAL CONTROL

South Zone State Plane Coordinates: Y(Northing) 576,499.87 X(Easting) 1,562,203.84  
 Precision: 1/25,000 Agency: DCSO Proj. # 2004-8 CS57/23 Date: 1975  
 Approximate Geographic Position: Latitude 43°14'12" Longitude 122°08'35"

DESCRIPTION and TO REACH

At junction of Hwy 138  
 and USFS Road #4793  
 (formerly 2711).

B.C. in concrete post  
 15 ft. west of Hwy 138.

SKETCH

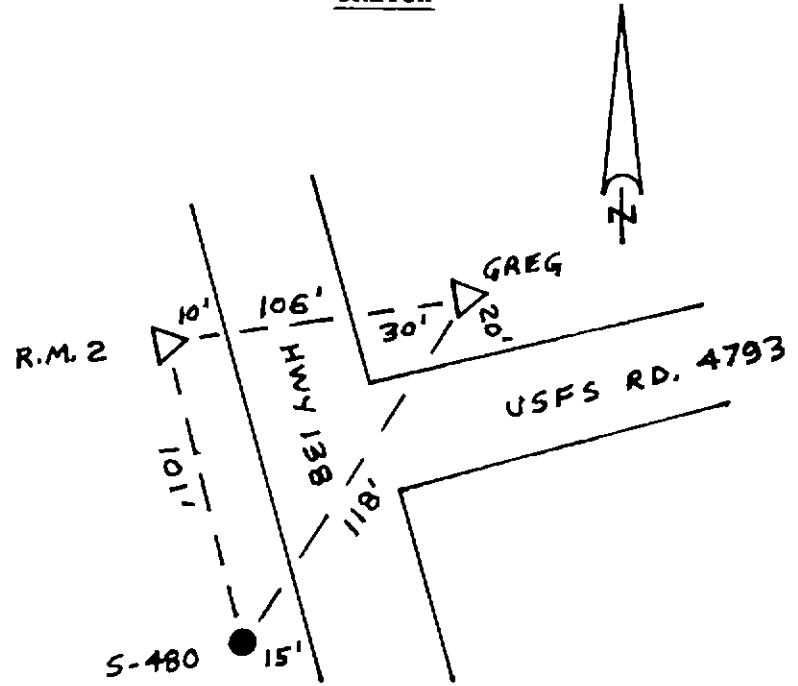

Reference Marks: Greg B.C. in 6" bell tile (El. 4821.186)  
 576,604.34 1,562,258.12

Greg R.M. 2 B.C. in 6" bell tile (El. 4813.815)  
 576,587.46 1,562,153.68

Note: For further information, contact the Douglas County Surveyor's Office, Room 205 Douglas County Justice Building, Roseburg, OR 97470. Phone 440-4278. Douglas County residents outside the Roseburg calling area, dial toll free 1-800-452-0991.