

OFFICE OF THE  
DOUGLAS COUNTY SURVEYOR

Station: ED T 27 S, R 6 E. , Sec 29

Set By (Agency): DCSO

Date Set: 1974

Recovered By FLI (DCSO)

Date Recovered 6-15-84

Recovered By \_\_\_\_\_

Date Recovered \_\_\_\_\_

Recovered By \_\_\_\_\_

Date Recovered \_\_\_\_\_

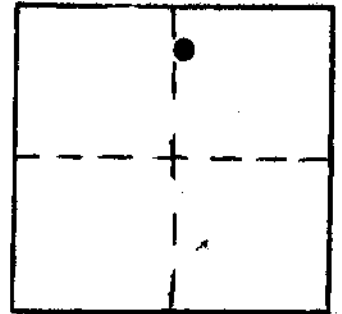

e-011  
ED

NAD 83 561697.61 4485037.53  
43°11'46" 122° 8'10"

VERTICAL CONTROL NGVD 29

Elevation: 5290.572 NGS Line # \_\_\_\_\_ USGS Line # \_\_\_\_\_ OSHD Line # \_\_\_\_\_

Precision: 2nd Agency: DCSO Proj. # 2004-8 CS57/23 Date: 1974

HORIZONTAL CONTROL OCS 27

South Zone State Plane Coordinates: Y(Northing) 561,735.43 X(Easting) 1,564,075.90

Precision: 1/25,000 Agency: DCSO Proj. # 2004-8 CS57/23 Date: 1975

Approximate Geographic Position: Latitude 43°11'47" Longitude 122°08'06"

DESCRIPTION and TO REACH

SKETCH

0.3 miles S.S.W. of  
intersection of old Hwy 138  
with new Hwy 138 (1.5 mi.  
from station to Diamond Lake  
Lodge Entrance).

B.C. set in 6" bell tile on  
west side of old Hwy 138.

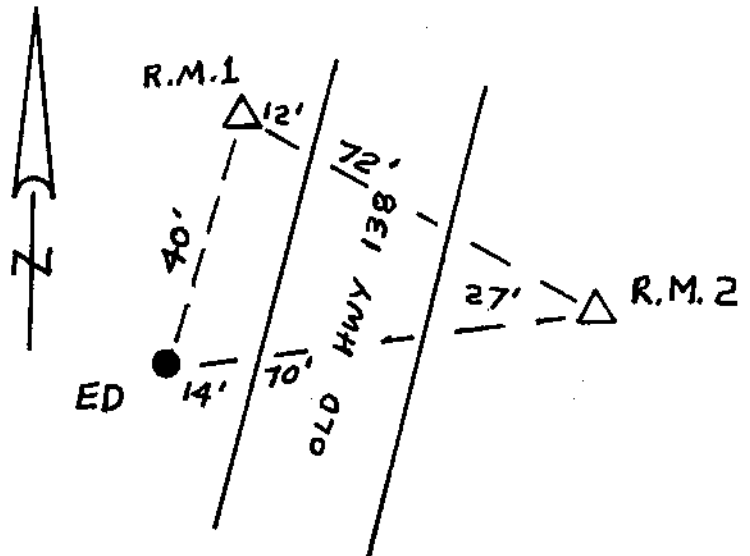

Reference Marks:	ED R.M. 1	B.C. in 6" bell tile (El. 5291.430)
		561,772.42      1,564,090.08
	ED R.M. 1	B.C. in 6" bell tile (El. 5290.032)
		561,726.80      1,564,145.47

Note: For further information, contact the Douglas County Surveyor's Office, Room 205 Douglas County Justice Building, Roseburg, OR 97470. Phone 440-4278. Douglas County residents outside the Roseburg calling area, dial toll free 1-800-452-0991.