

OFFICE OF THE
DOUGLAS COUNTY SURVEYOR

Station: P 749

T27S R5W Sec. 19

Date Set: 1987

P-110

Set By (Agency): NGS

DCSO Designation: P-110

Date Recovered: 8-1993

Recovered By: RWS SJF

Date Recovered: DCSO 7/98

Recovered By: _____

Date Recovered: _____

Recovered By: _____

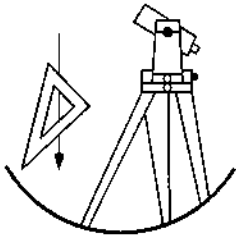
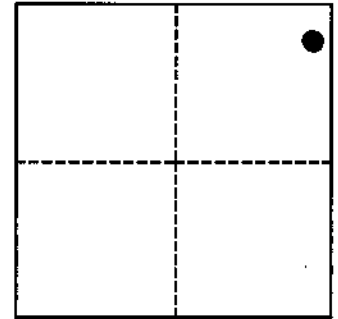

VERTICAL CONTROL

NGVD 29 Elevation: 467⁷⁰ - 3rd 1998 DCSO CS 66/57 FEET NAVD 88 Elevation: 143.618 METERS

NGS Line # L25035 USGS LINE # _____ OSHD Line # _____ FILE # _____

Precision: 1ST ORDER Agency: NGS Proj: _____ Date: 1988

HORIZONTAL CONTROL

O.C.S. 27 Y(Northing): _____ O.C.S. 83 Y(Northing): _____

(South Zone) X(Easting): _____ (South Zone) X(Easting): _____

Precision: _____ Agency: _____ Proj: _____ Date: _____

Approx. O.C.S. 27 Geographic Position: Latitude: 43°12'46" Longitude: 123°19'26"

Approx. O.C.S. 83 Geographic Position: Latitude: _____ Longitude: _____

Found: A 9/16 in diameter stainless steel rod under a 6 - 7/8 inch diameter aluminum collar and access cover set in concrete, flush with ground, collar stamped "P 749 1987".

To reach: From the intersection of Diamond Lake Blvd (State Hwy 138) and Stephens St. (State Hwy 99) in T27S R5W Sec19 proceed easterly along Diamond Lake Blvd 0.90 miles to monument on right.

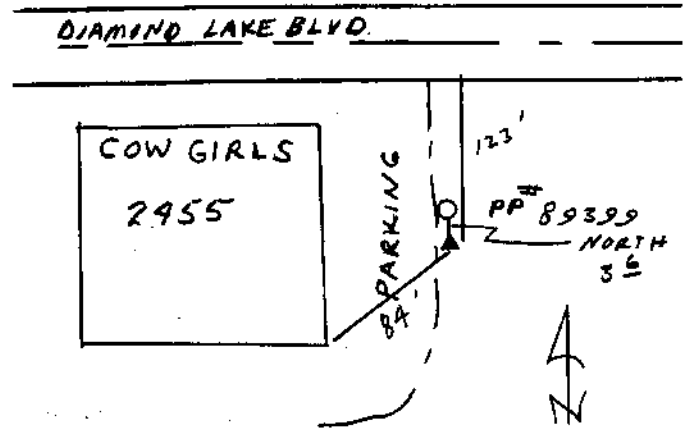

Note: For further information contact the Douglas County Surveyors Office, Room 205 Douglas County Justice Building, Roseburg, OR 97470. Phone 440-4272. Douglas County Residents outside Roseburg calling area, dial toll free 1-800-477-0991.