

OFFICE OF THE  
DOUGLAS COUNTY SURVEYOR

u-130  
UW-9

26S 7W 13

NAD 614666.84 4126881.30  
83 43°18'52" 123°29' 8"

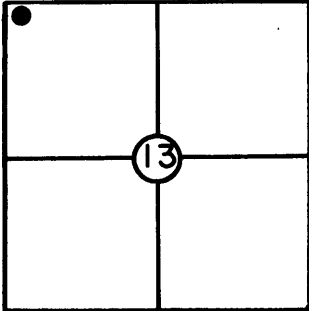

T 26 S, R 7W, Sec. 13

Station: UW-9

Set By (Agency): DCSO

Date: 1974

VERTICAL CONTROL

NGVD 29

Elevation: 547.672 NGS(USC&GS) Line # \_\_\_\_\_ USGS Line # \_\_\_\_\_

Order

Of Precision 2nd Agency: DCSO Proj. #: 2007 Date: 1991

HORIZONTAL CONTROL

OCS 27  
Oregon State Plane Coordinates: Y(Northing) 614,701.87 X(Easting) 1,205,922.23  
(South Zone)

Order

Of Precision 1/25,000 Agency: DCSO Proj. #: 2006 Date: 1974

Approximate Geographic Position: Latitude= \_\_\_\_\_ Longitude= \_\_\_\_\_

DESCRIPTION: From Melrose Store proceed

N'thly 6.3 mi. to station which is a brass  
cap set in concrete tile 17 ft. E. of edge  
of pavement. 18 ft. S. of edge of gravel  
drive. It is 7.7 ft. from P.P.#3-21 & on  
line between pole & guide pole #3-21A

VICINITY: Umpqua-Melrose Rd. (Co. Rd. #13)

approx. 6.5 mi. N. of Melrose.

SKETCH

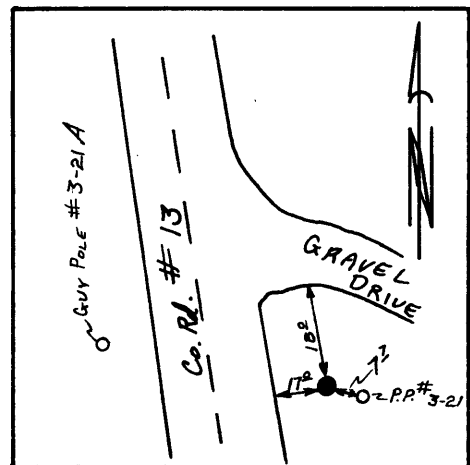

NOTE: For Possible Further Information On This Station, Please Contact The Douglas County Surveyors Office, Rm. 205 Douglas County Justice Bldg., Roseburg, OR. 97470 Phone 672-3311 Ext. 272. Douglas County residents outside the Roseburg calling area dial toll free 1-800-452-0991.