

OFFICE OF THE  
DOUGLAS COUNTY SURVEYOR

Station: NU2 T 26 S, R 6 W, Sec 32

Set By (Agency): DCSO

Date Set: 1972

Recovered By RS,SF

Date Recovered 3/14/84; 4/15/03

Recovered By \_\_\_\_\_

Date Recovered \_\_\_\_\_

Recovered By \_\_\_\_\_

Date Recovered \_\_\_\_\_

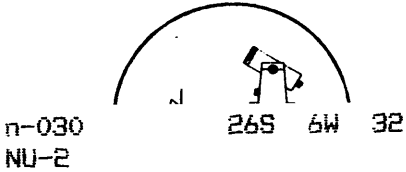
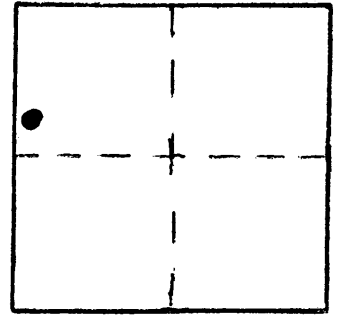

NAD 597248.25 4137037.36  
83 43°16' 3" 123°26'43"

VERTICAL CONTROL NGVD 29

Elevation: ~~389.409~~ 389.48 NGS Line # \_\_\_\_\_ USGS Line # \_\_\_\_\_ OSHD Line # \_\_\_\_\_

Precision: ~~2nd~~ 3rd Agency: DCSO Proj. # 2006 2007 Date: 1974 2003

CS 66/62

HORIZONTAL CONTROL OCS 27

South Zone State Plane Coordinates: Y(Northing) 597,283.32 X(Easting) 1,216,078.76

Precision: 1/25,000 Agency: DCSO Proj. # 2006 Date: 1974

Approximate Geographic Position: Latitude 43°16'04" Longitude 123°26'38"

DESCRIPTION and TO REACH

SKETCH

DESCRIPTION:

A DCSO disk stamped "NU2 1972" set in a 6 in. dia. concrete filled tile flush with ground.

TO REACH:

From the intersection of Curry Rd. (Co. Rd. #80) and Garden Valley Rd. (Co. Rd. #6) in T26S,R6W, Sec.34, proceed westerly along Curry Rd. 1.7 mi. to its intersection with N. Curry Rd. (Co.Rd.#80A); proceed northwesterly along N.Curry Rd. 0.6 mi. to Singleton Park; proceed northeasterly into park 0.1 mi. to the north end of park and monument.

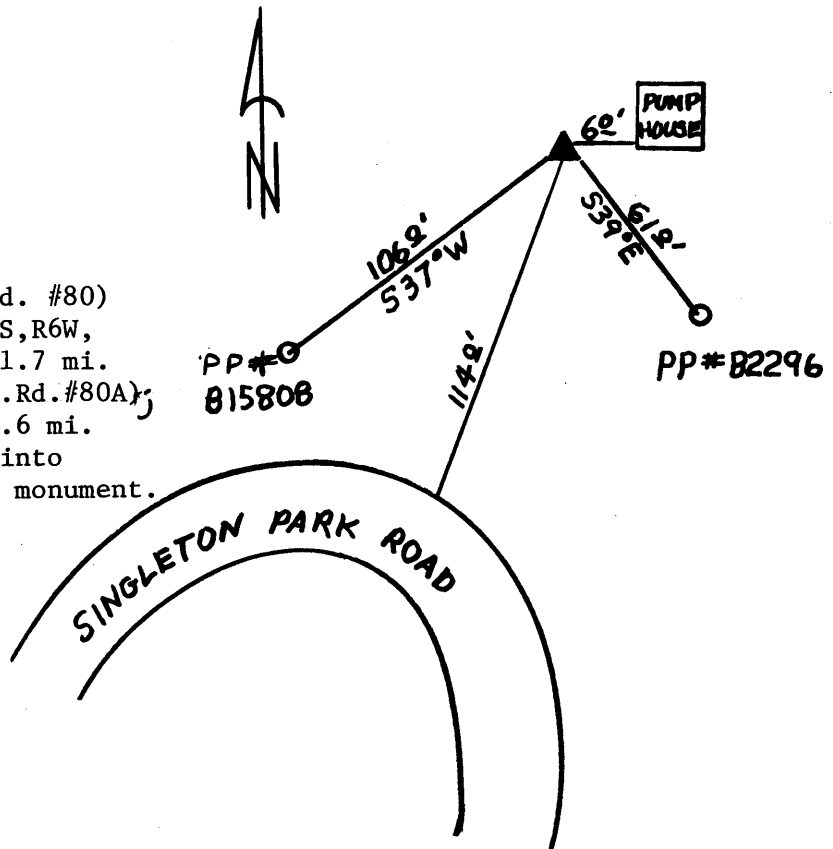

Reference Marks:

Note: For further information, contact the Douglas County Surveyor's Office, Room 205 Douglas County Justice Building, Roseburg, OR 97470. Phone 440-4278. Douglas County residents outside the Roseburg calling area, dial toll free 1-800-452-0991.