

OFFICE OF THE
DOUGLAS COUNTY SURVEYOR

M-096

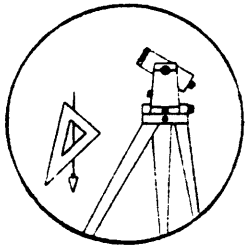

Station: Melon

T 26 S, R 6W , Sec 20

Date Set: 1991

Set By (Agency): DCSO

Date Recovered: 3/11/91

Recovered By: SJF - TF

Date Recovered: _____

Recovered By: _____

Date Recovered: _____

Recovered By: _____

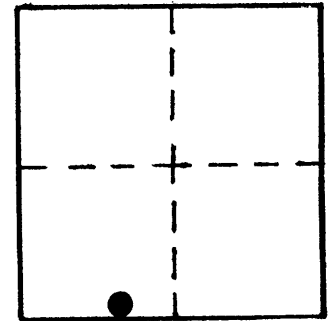

VERTICAL CONTROL NGVD 29

Elevation: 418.397 NGS Line # _____ USGS Line # _____ OSHD Line # _____

Precision: 2nd Agency: DCSO Proj. # 2007 Date: 1991

HORIZONTAL CONTROL

South Zone O.C.S. 27: Y(Northing) _____ X(Easting) _____

South Zone O.C.S. 83: Y(Northing) _____ X(Easting) _____

Precision: _____ Agency: _____ Proj. # _____ Date: _____

Approx. NAD 83 Geographic Position: Latitude _____ Longitude _____

DESCRIPTION and TO REACH

SKETCH

A standard DCSO disk stamped "Melon 1991" set in a 8" x 40" concrete filled belltile protruding 3" from the ground.

From the intersection of Garden Valley Rd. (Co. Rd. #6) and Old Garden Valley Rd. (Co. Rd. #6A) in T26S, R6W, sec. 29. Proceed northwesterly on Garden Valley Rd. 0.45 mi. to mon. on the right.



Reference Marks:

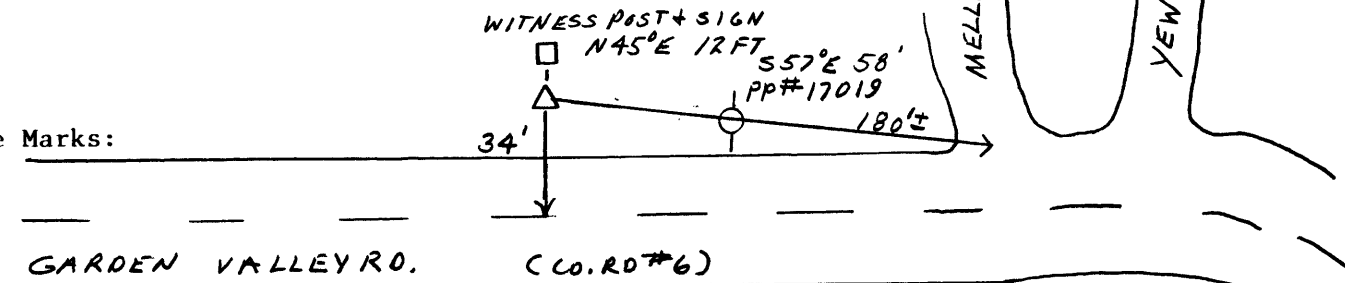

Note: For further information, contact the Douglas County Surveyor's Office, Room 205 Douglas County Justice Building, Roseburg, OR 97470. Phone 440-4278. Douglas County residents outside the Roseburg calling area, dial toll free 1-800-452-0991.