

Douglas County Geodetic Data Sheet

Station: EWC-1

Designation: E-040

T 29 R 06 WS 15 D

Date Set: 1998 Set By (Agency): DCSO

Last Date Recovered: 12/00/2000

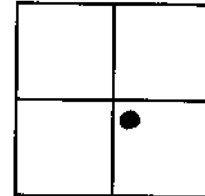

VERTICAL CONTROL

NGVD 29 Elevation: 680.89 Feet

Precision: 3RD ORDER Agency: DCSO

CS File: 66055

Date: 1998

NAVD 88 Elevation: Meters

Precision: Agency:

CS File:

Date:

HORIZONTAL CONTROL

OCS 27 Y(Northing): X(Easting):

Lat 43° 02' 52.1" Long: 123° 23' 37.6"

Precision: GIS Agency: DCSO

CS File: 66055 Date: 2000

OCS 83 Y(Northing): X(Easting):

Lat Long:

Precision: Agency:

CS File: Date:

OCS 83/91 Y(Northing): X(Easting):

Lat Long:

Precision: Agency:

CS File: Date:

OCS 83/98 Y(Northing): X(Easting):

Lat Long:

Precision: Agency:

CS File: Date:

Description:

Scaled Lat 43° 02' 52" Long: 123° 23' 38"

A DCSO DRILL CAP STAMPED; EWC-1 1998; SET IN A 8 X 42 INCH CONCRETE FILLED BELLTILE PROTRUDING 6 INCHES ABOVE GROUND.

Comments:

FROM THE INTERSECTION OF EAST WILLIS CREEK RD; CO. RD. 88B; AND WEST WILLIS CREEK RD; CO. RD 88A; IN T29S R6W SEC.15; PROCEED SOUTHEASTERLY ALONG EAST WILLIS CREEK RD 0.55 MILES TO MONUMENT ON LEFT.

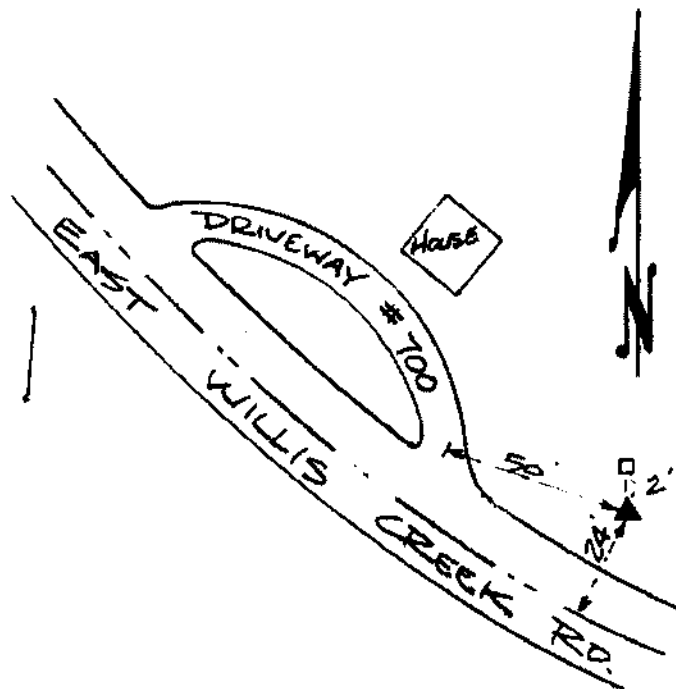

Notes:

Note: For further information contact the Douglas County Surveyors Office, Room 105A Douglas County Courthouse, Roseburg, OR 97470. Phone 440-4272 or Fax (541)957-8150. Douglas County Residents outside Roseburg calling area, dial toll free 1-800-224-1619.