

OFFICE OF THE  
DOUGLAS COUNTY SURVEYOR

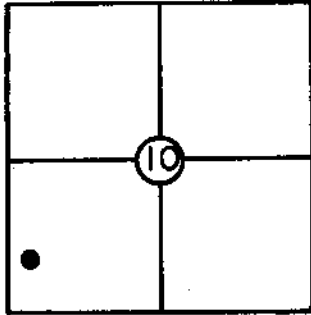

T 27 S, R 3E, Sec. 10  
 Station: W 477  
 Set By (Agency): USC & GS  
 Date: 1941

*W-004*

VERTICAL CONTROL NGVD 29

Elevation: 3103.193 NGS(USC&GS) Line # 94 USGS Line # \_\_\_\_\_

Order  
Of Precision 1st Agency: USC & GS Proj. #: \_\_\_\_\_ Date: 1956

HORIZONTAL CONTROL

Oregon State Plane Coordinates: Y(Northing) \_\_\_\_\_ X(Easting) \_\_\_\_\_  
(South Zone)

Order  
Of Precision \_\_\_\_\_ Agency: \_\_\_\_\_ Proj. #: \_\_\_\_\_ Date: \_\_\_\_\_

Approximate Geographic Position: Latitude= \_\_\_\_\_ Longitude= \_\_\_\_\_

DESCRIPTION: USC & GS concrete post marked

"W 477 1941" on N. side of rd. junction

witness sign on 15" Fir E. 3.0 ft.

\_\_\_\_\_  
 \_\_\_\_\_  
 \_\_\_\_\_  
 \_\_\_\_\_  
 \_\_\_\_\_  
 \_\_\_\_\_

VICINITY: At rd. junction to Big Camas

Ranger Sta. and Rd. #2757.

SKETCH

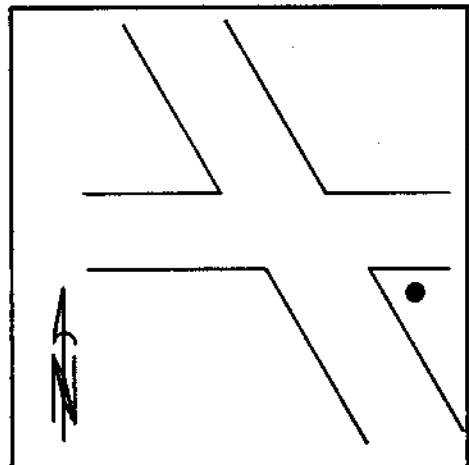

NOTE: For Possible Further Information On This Station, Please Contact The Douglas County Surveyors Office, Rm. 205 Douglas County Justice Bldg., Roseburg, OR. 97470 Phone 672-3311 Ext. 272. Douglas County residents outside the Roseburg calling area dial toll free 1-800-452-0991.