

M-055 358 14 5  
MOTHER

OFFICE OF THE  
DOUGLAS COUNTY SURVEYOR

NAD 83 542460.89 +151773.47  
43°23'33" 123°23'45"

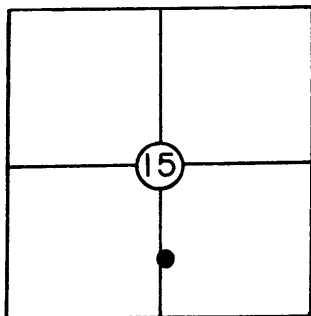

M-055

VERTICAL CONTROL

T 25 S, R 6 W, Sec. 15

Station: MOTHER

Set By (Agency): DCSO

Date: 1980

NGVD 29

Elevation: 382.764 NGS(USC&GS) Line # \_\_\_\_\_ USGS Line # \_\_\_\_\_

(Calapooya)

Order Of Precision 2nd - I Agency: DCSO Proj. #: 2006 Date: 1981

HORIZONTAL CONTROL

NAD 27

Oregon State Plane Coordinates: Y(Northing) 642,495.51 X(Easting) 1,230,814.44  
(South Zone)

(Calapooya)

Order Of Precision 1/25,000 Agency: DCSO Proj. #: 2006 Date: 1981

Approximate Geographic Position: Latitude= 43° 23' 35" Longitude= 123° 23' 40"

DESCRIPTION: Station mark is a standard DCSO

brass cap stamped "MOTHER 1980". Cap is set

in a 6"x42" belltile filled with concrete

buried 39" in the ground. Set witness sign

and post 3 ft. Southwest of mon., centerline

of Co. Rd. 77 bears 102 ft. NW, centerline

of Co. Rd. 91 bears 20.5 ft. NE, S'thly r/w

fence Co.Rd. 91 is 7.5 ft. SW.

VICINITY: 3.5 mi. West of Sutherlin.

SKETCH

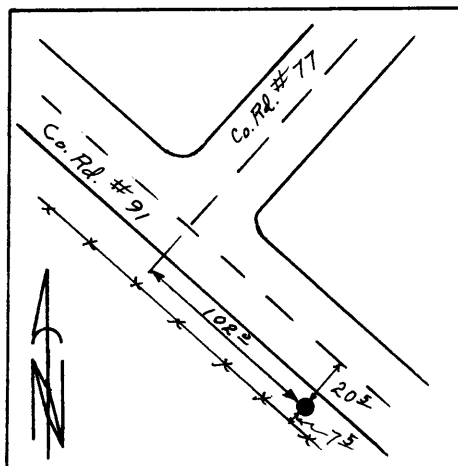

NOTE: For Possible Further Information On This Station, Please Contact The Douglas County Surveyors Office, Rm. 205 Douglas County Justice Bldg., Roseburg, OR. 97470 Phone 672-3311 Ext. 272. Douglas County residents outside the Roseburg calling area dial toll free 1-800-452-0991.