

PLSS 500600

250-04W-02-006 25S 04W 02
SW CORNER

OFFICE OF THE
DOUGLAS COUNTY SURVEYOR

NAD 83 649179.16 4217911.91
43°25' 3" 123° 8'52"

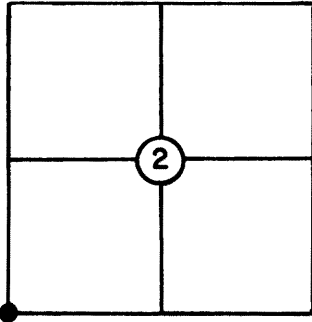

T 25 S, R 4W, Sec. 2

Station: SW Corner

Set By (Agency): DCSO

Date: 1963

VERTICAL CONTROL

NGVD 29
Elevation: 718.66' NGS(USC&GS) Line # _____ USGS Line # _____

Order
Of Precision _____ Agency: DCSO Proj. #: 6011-1 Date: 1975
3rd CS 57/25

HORIZONTAL CONTROL

NAD 27
Oregon State Plane Coordinates: Y(Northing) 649,214.41 X(Easting) 1,296,951.60
(South Zone)

Order
Of Precision 1/ 5,000 Agency: DCSO Proj. #: 6011-1 Date: 1975

Approximate Geographic Position: Latitude= 43° 25' 03" Longitude= 123° 08' 48"

DESCRIPTION: Douglas County brass cap.

For further information see Douglas County

Surveyor's record of government corners

renewed.

VICINITY: _____

SKETCH

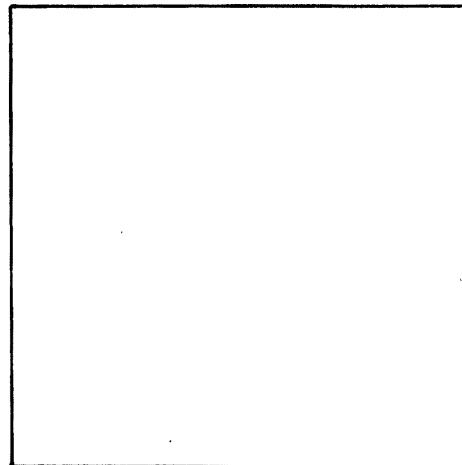

NOTE: For Possible Further Information On This Station, Please Contact The Douglas County Surveyors Office, Rm. 205 Douglas County Justice Bldg., Roseburg, OR. 97470 Phone 672-3311 Ext. 272. Douglas County residents outside the Roseburg calling area dial toll free 1-800-452-0991.