

11/18/81

OFFICE OF THE
DOUGLAS COUNTY SURVEYOR

U-045 23S 7W 26
U-43 RESET
NAD 698244.86 4125191.10
83 43°32'36" 123°30'11"

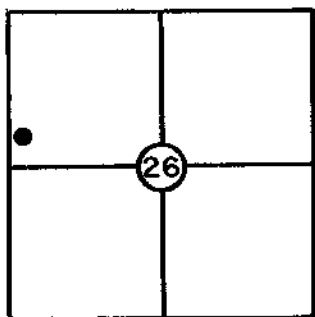

T 23 S, R 7W, Sec. 26

Station: U-43 1972 Reset 1974

Set By (Agency): DCSO

Date: 1974

VERTICAL CONTROL

Elevation: 191.205 NGS(USC&GS) Line # _____ USGS Line # _____

Order _____ (River Floodplain)
Of Precision 2nd Agency: DCSO Proj. #: 2006 Date: 1975

HORIZONTAL CONTROL

Oregon State Plane Coordinates: Y(Northing) 698,279.71 X(Easting) 1,204,231.36
(South Zone)

Order _____ (River Floodplain)
Of Precision 1/20,000 Agency: DCSO Proj. #: 2006 Date: 1975

Approximate Geographic Position: Latitude= 43° 32' 37" Longitude= 123° 37' 07"

DESCRIPTION: A standard Brass cap set
in a drill hole in exposed sandstone bedrock,
stamped "U-43 Reset 1974 1972" Approx. 4 ft.

W'stly of the W. R/W fence of Maupin Rd,
approx. 4 ft. W'stly of a witness post and
approx. 10 ft. above the traveled surface

of Maupin Rd. TO REACH: At the junction
of Hwy #38 and Co. Rd. #57, at the North end
of the Hwy 138 Bridge over the Umpqua River
at Kellogg, proceed Easterly on #57 3.75 mi.
to the monument on the left.

VICINITY: Approx. 3.75 mi. E'stly from Hwy.
138 on Maupin Rd. (Co. Rd #57).

SKETCH

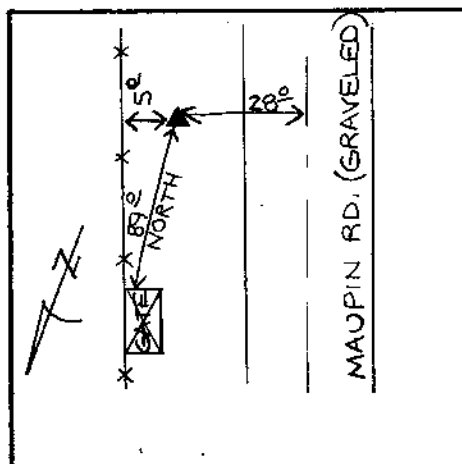

NOTE: For Possible Further Information On This Station, Please Contact The Douglas County Surveyors Office, Rm. 205 Douglas County Justice Bldg., Roseburg, OR. 97470 Phone 672-3311 Ext. 272.. Douglas County residents outside the Roseburg calling area dial toll free 1-800-452-0991.