

OFFICE OF THE  
DOUGLAS COUNTY SURVEYOR

Station: D-101

T 23 S, R 8 W, Sec 12

Date Set: 1992

Set By (Agency): LS #1076

DCSD Designation: D-078

Date Recovered: 1-20-93

Recovered By: RWS SJF

Date Recovered: \_\_\_\_\_

Recovered By: \_\_\_\_\_

Date Recovered: \_\_\_\_\_

Recovered By: \_\_\_\_\_

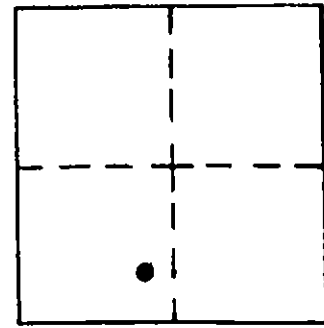
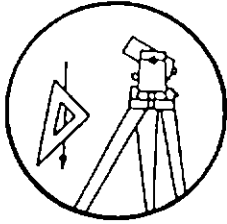

VERTICAL CONTROL

Elevation: 157.46 NGS Line # \_\_\_\_\_ USGS Line # \_\_\_\_\_ OSHD Line # \_\_\_\_\_

Precision: 3rd Order Agency: LS 1076 Proj. # MLP#1992-0088 Date: 1992

HORIZONTAL CONTROL

O.C.S. 27 Y(Northing): \_\_\_\_\_ O.C.S. 83 Y(Northing): \_\_\_\_\_

South Zone X(Easting): \_\_\_\_\_ South Zone X(Easting): \_\_\_\_\_

Precision: \_\_\_\_\_ Agency: \_\_\_\_\_ Proj. # \_\_\_\_\_ Date: \_\_\_\_\_

Approx. NAD 83 Geographic Position: Latitude \_\_\_\_\_ Longitude \_\_\_\_\_

Found: A 2 3/4" dia. disk etched "D-101  
LS 1076" set in a 1 ft. dia. concrete  
mon. set flush with the ground.

To reach: At the intersection of Joe  
Hooker Rd. (Co.Rd.#67) and Mehl Creek  
Rd. (Co.Rd.#11) in T22S R8W sec. 35,  
proceed southerly along Mehl Creek Rd.  
2.45 mi. to mon. on the left.

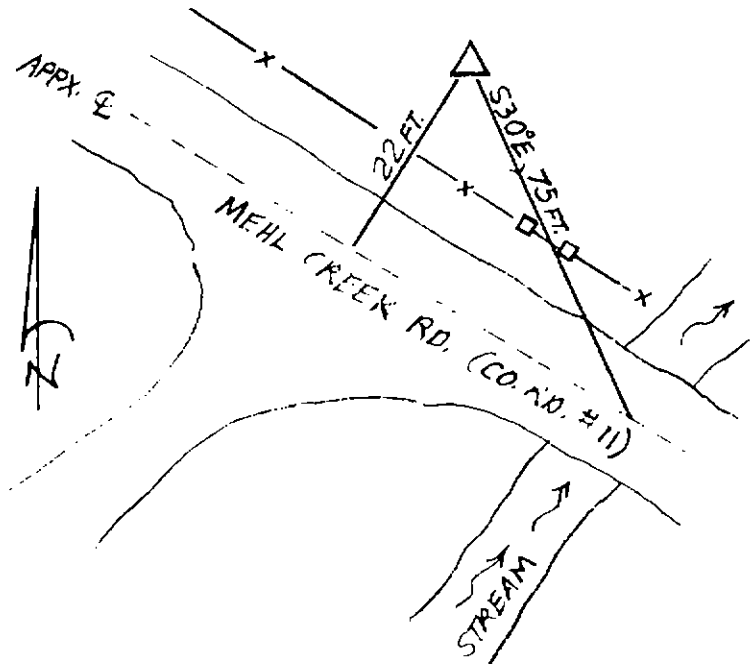

Note: For possible further information contact the Douglas County Surveyors Office,  
Room 205 Douglas County Justice Building, Roseburg, OR 97470. Phone 440-4272.  
Douglas County residents outside the Roseburg calling area, dial toll free  
1-800-477-0991.