

OFFICE OF THE  
DOUGLAS COUNTY SURVEYOR

S-056  
SC-7

22S 12W 01

NAD 755114.86 3976308.23  
83 43°40'60" 124° 4'24"

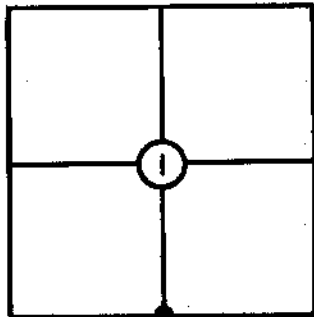

T 22 S, R 12W, Sec. 1

Station: SC-7

Set By (Agency): DCSO

Date: 1973

RECOVERED 3/82

VERTICAL CONTROL

NGVD 29

Elevation: 11.853 NGS(USC&GS) Line # \_\_\_\_\_ USGS Line # \_\_\_\_\_

Order  
Of Precision 2nd. Agency: DCSO Proj. #: 2006 Date: 1973

HORIZONTAL CONTROL

OCS 27

Oregon State Plane Coordinates: Y(Northing) 755,150.03 X(Easting) 1,055,347.44  
(South Zone)

Order  
Of Precision 1/25,000 Agency: DCSO Proj. #: 2006 Date: 1973

Approximate Geographic Position: Latitude=43°41'00" Longitude=124°04'20"

DESCRIPTION: Brass cap with cement collar  
4 ft. W. of W. edge of road, 30 ft. S of  
bridge. Approx. 1 ft. lower than the road.

FROM INTERSECTION OF HWY. 38 AND CO.  
RD. 55 IN SEC. 1 T22S R12W; PROCEED  
SOUTHERLY ALONG CO. RD. 55; 0.75 MILE  
TO STATION ON RIGHT

SEE C.S. FILE 61/27

See Renewal #153.

VICINITY: On Scholfield Crk. Rd.

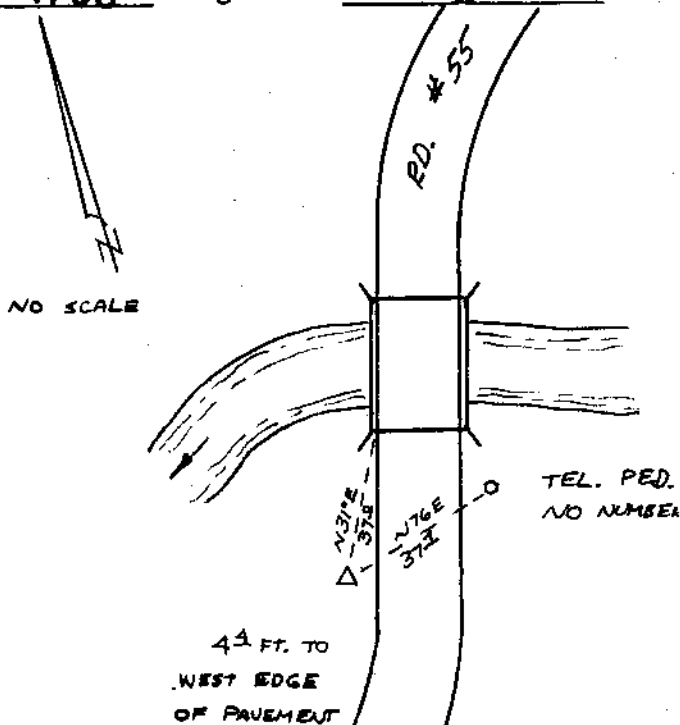

NOTE: For Possible Further Information On This Station, Please Contact The Douglas  
County Surveyors Office, Rm. 205 Douglas County Justice Bldg., Roseburg, OR.  
97470 Phone 672-3311 Ext. 272.. Douglas County residents outside the  
Roseburg calling area dial toll free 1-800-452-0991.