

OFFICE OF THE
DOUGLAS COUNTY SURVEYOR

Station: U-82 T 22 S, R 10W , Sec 17

Set By (Agency): DCSO

Date Set: 1973

Recovered By GQ-RS

Date Recovered 2-16-82

Recovered By _____

Date Recovered _____

Recovered By _____

Date Recovered _____

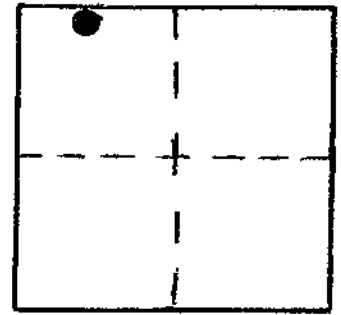

u-085 22S 10W 17
u-82
NAD 747220.74 4015697.25
83 43°39'58" 123°55'21"

VERTICAL CONTROL

Elevation: 22.550 NGS Line # _____ USGS Line # _____ OSHD Line # _____

Precision: 3rd Agency: DCSO Proj. # 2006 Date: 1972

HORIZONTAL CONTROL

South Zone State Plane Coordinates: Y(Northing) 747,255.34 X(Easting) 1,094,936.89

Precision: 1/10,000 Agency: DCSO Proj. # 2006 Date: 1973

Approximate Geographic Position: Latitude 43°39'59" Longitude 123°55'17"

DESCRIPTION and TO REACH

SKETCH

Found: A standard DCSO disk set in boulder stamped "U-82 1973".

To reach: From the intersection of Hwy. 38 and Co.Rd. #3 (in sec. 15 T22S R10W), proceed Westerly along Hwy.#38 3.0 mi. to monument on the right.

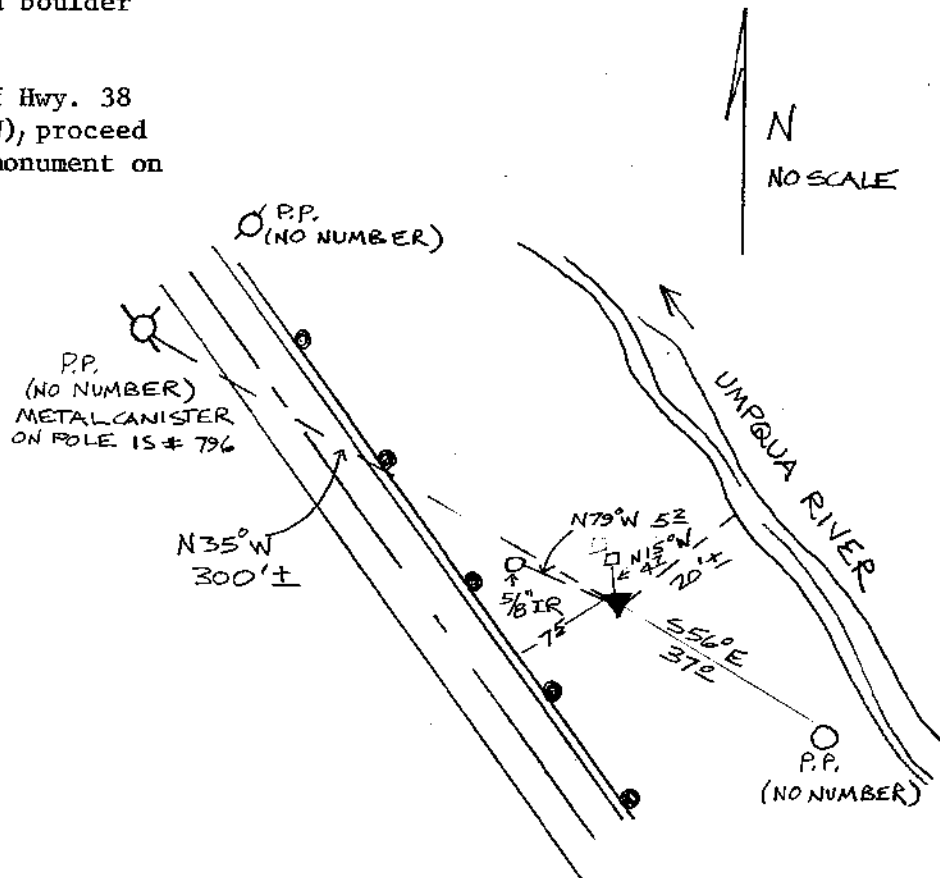

Reference Marks:

Note: For further information, con
Douglas County Justice Build
County residents outside the