

OFFICE OF THE
DOUGLAS COUNTY SURVEYOR

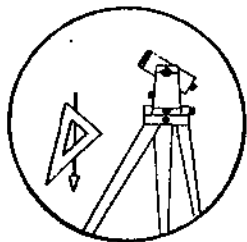

Station: Mode T 22 S, R 7W, Sec 29
 Set By (Agency): AA Surveying
 Date Set: 1979
 Recovered By GQ-JHH
 Date Recovered 10/79
 Recovered By GQ
 Date Recovered 10-81
 Recovered By _____
 Date Recovered _____

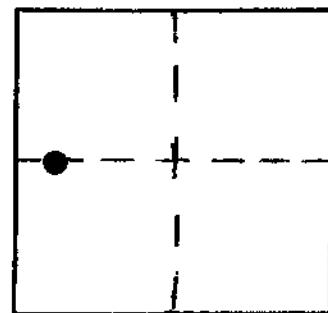

M050

VERTICAL CONTROL

Elevation: 112.76 NGS Line # _____ USGS Line # _____ OSHD Line # _____

Precision: 3rd Agency: AA Survey Proj. # _____ MLP file # _____ Date: 1979

HORIZONTAL CONTROL

South Zone State Plane Coordinates: Y(Northing) _____ X(Easting) _____

Precision: _____ Agency: _____ Proj. # _____ Date: _____

Approximate Geographic Position: Latitude _____ Longitude _____

DESCRIPTION and TO REACH

Found: A standard AA Surveying disk set in concrete belltile protruding 6" from ground stamped "Mode 1979 BM Elev. 112.76 RLS 492".

To reach: From the intersection of Hwy 138 & Hwy 38 proceed along 138 southerly 0.55 mi. to driveway on east side of road with double wire gates. Monument is located along fence-line at northerly end of gate.

Reference Marks:

SKETCH

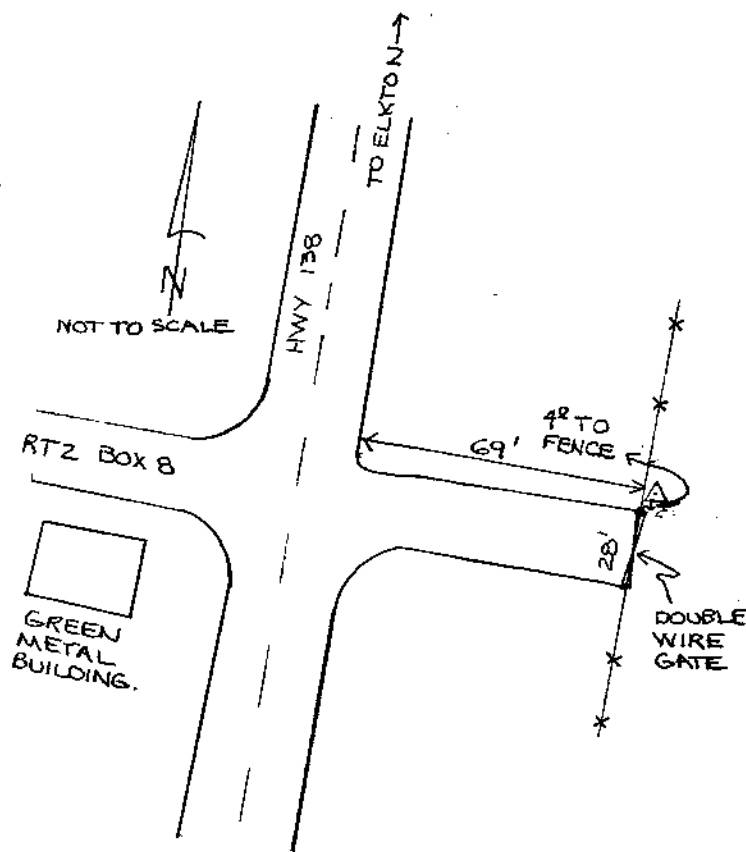

Note: For further information, contact the Douglas County Surveyor's Office, Room 205 Douglas County Justice Building, Roseburg, OR 97470. Phone 440-4278. Douglas County residents outside the Roseburg calling area, dial toll free 1-800-452-0991.