

OFFICE OF THE  
DOUGLAS COUNTY SURVEYOR

Station: H 739

T22S R5W Sec. 17

Date Set: 1987

Set By (Agency): NGS

DCSO Designation: H-065

Date Recovered: 7-93

Recovered By: RWS SJF

Date Recovered: \_\_\_\_\_

Recovered By: \_\_\_\_\_

Date Recovered: \_\_\_\_\_

Recovered By: \_\_\_\_\_

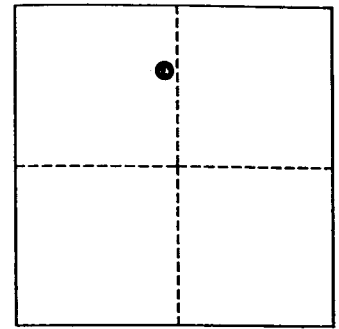
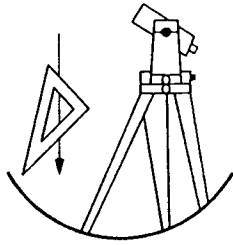

VERTICAL CONTROL

~~NGVD 29~~ <sup>NAVD 88</sup> Elevation: 292.513 FEET      NAVD 88 Elevation: 89.158 METERS

NGS Line # L25035    USGS LINE # \_\_\_\_\_    OSHD Line # \_\_\_\_\_    FILE # \_\_\_\_\_

Precision: 1ST ORDER    Agency: NGS    Proj: \_\_\_\_\_    Date: 1988

HORIZONTAL CONTROL

O.C.S. 27    Y(Northing): \_\_\_\_\_    O.C.S. 83    Y(Northing): 739396

(South Zone) X(Easting): \_\_\_\_\_    (South Zone) X(Easting): 4175687

Precision: GIS SCALED    Agency: DCSO    Proj: \_\_\_\_\_    Date: 2014

Approx. O.C.S. 27 Geographic Position:    Latitude: 43°39'40"    Longitude: 123°19'01"

Approx. O.C.S. 83 Geographic Position:    Latitude: \_\_\_\_\_    Longitude: \_\_\_\_\_

Found: A 9/16 inch diameter stainless steel rod set under a 6 - 5/8 inch diameter aluminum collar with access cover set in concrete; rim of access cover collar is stamped "H 739 1987".

To reach: At the intersection of Gardner Ave. and Cedar St. (also called Eagle Valley Rd. (Co. Rd. #389), formerly old State Hwy 99) in T22S R5W Sec 17. Monument is north of intersection and on east side of Cedar St. (see sketch)

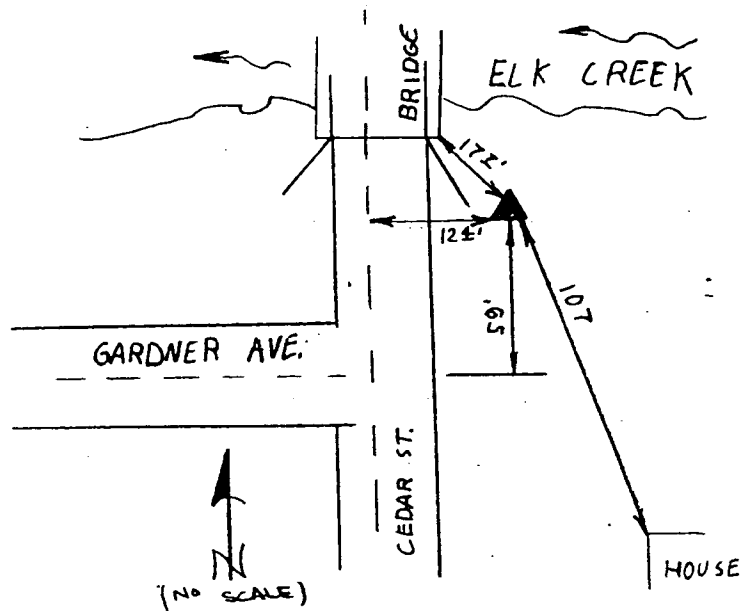

Note: For further information contact the Douglas County Surveyors Office, Room 205 Douglas County Justice Building, Roseburg, OR 97470. Phone 440-4272. Douglas County Residents outside Roseburg calling area, dial toll free 1-800-477-0991.