

OFFICE OF THE
DOUGLAS COUNTY SURVEYOR

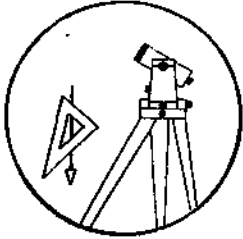

Station: M 612
 Set By (Agency): OSHD
 Date Set: 1967
 Recovered By GQ-RS
 Date Recovered 1-20-82
 Recovered By _____
 Date Recovered _____
 Recovered By _____
 Date Recovered _____

T 21 S, R 12W , Sec 25

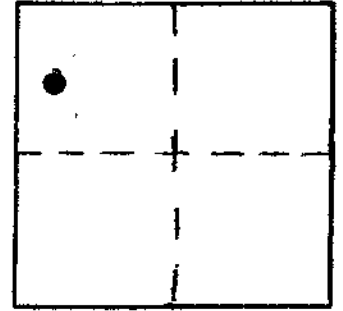

M 012

VERTICAL CONTROL

Elevation: 44.48 NGS Line # _____ USGS Line # _____ OSHD Line # 93C
 Precision: 3rd Agency: DCSO Proj. # 2006 Date: 1989

HORIZONTAL CONTROL

South Zone State Plane Coordinates: Y(Northing) _____ X(Easting) _____
 Precision: _____ Agency: _____ Proj. # _____ Date: _____
 Approximate Geographic Position: Latitude _____ Longitude _____

DESCRIPTION and TO REACH

SKETCH

Found: A standard State Hwy. Dept disk marked "M 612 1967" set in bridge curb 2.0 ft. in from the NW cor. of the bridge over railroad tracks.

To reach: From the intersection of Hwy. 101 and Co. Rd. #48 (in sec. 26 T21S R 12W) proceed easterly along Co.Rd. #48 1.05 miles to station on the left.

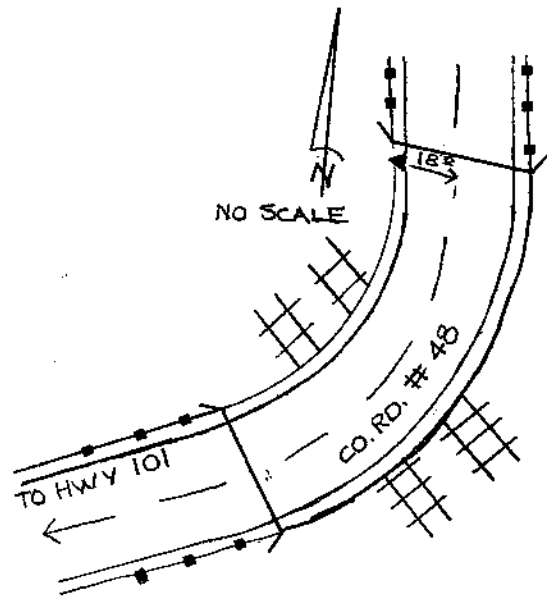

Reference Marks:

Note: For further information, contact the Douglas County Surveyor's Office, Room 205 Douglas County Justice Building, Roseburg, OR 97470. Phone 440-4278. Douglas County residents outside the Roseburg calling area, dial toll free 1-800-452-0991.