

OFFICE OF THE
DOUGLAS COUNTY SURVEYOR

100700

Station: WC TO. NW Cor. T 33 S, R 6 W, Sec 6
 Set By (Agency): USCS
 Date Set: 1963
 Recovered By RS, JP, JRL
 Date Recovered 8/15/83
 Recovered By _____
 Date Recovered _____
 Recovered By _____
 Date Recovered _____

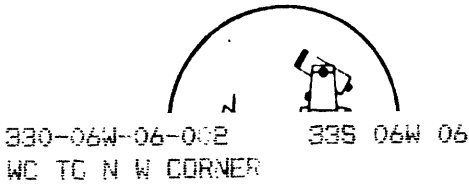
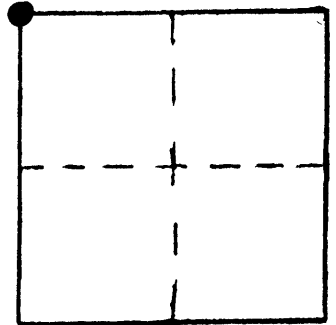

330-06W-06-002 33S 06W 06
 WC TO N W CORNER

NAD 405115.44 4124869.02
 89 42°44'22" 123°27'55"

VERTICAL CONTROL NGVD 29
 Elevation: 1368 NGS Line # _____ USGS Line # _____ OSHD Line # _____
 Precision: VA Agency: DCSO Proj. # 2006 Date: 1973
 (River Floodplain)

HORIZONTAL CONTROL OCS 27
 South Zone State Plane Coordinates: Y(Northing) 405,151.41 X(Easting) 1,203,910.46
 Precision: 1/5,000 Agency: DCSO Proj. # 2006 Date: 1973
 Approximate Geographic Position: Latitude 42°44'23" Longitude 123°27'51"

DESCRIPTION and TO REACH

SKETCH

DESCRIPTION: " S1 ↑ S6 "
 A USCS disk stamped R7W | R6W set on a
 2 1/2 in. diam. I.P. 8 1/2 in. above ground.
 (WITNESS CORNER)

TO REACH:
 From the intersection of Co.Rd. #177
 (Mount Reuben Rd.) and 7th street in
 Glendale (T33S,R6W,SEC.5) proceed
 westerly along Co. Rd. #177 2.30 miles
 to monument on right.

See unfiled Cow Creek flood study
 control survey files for tie info.

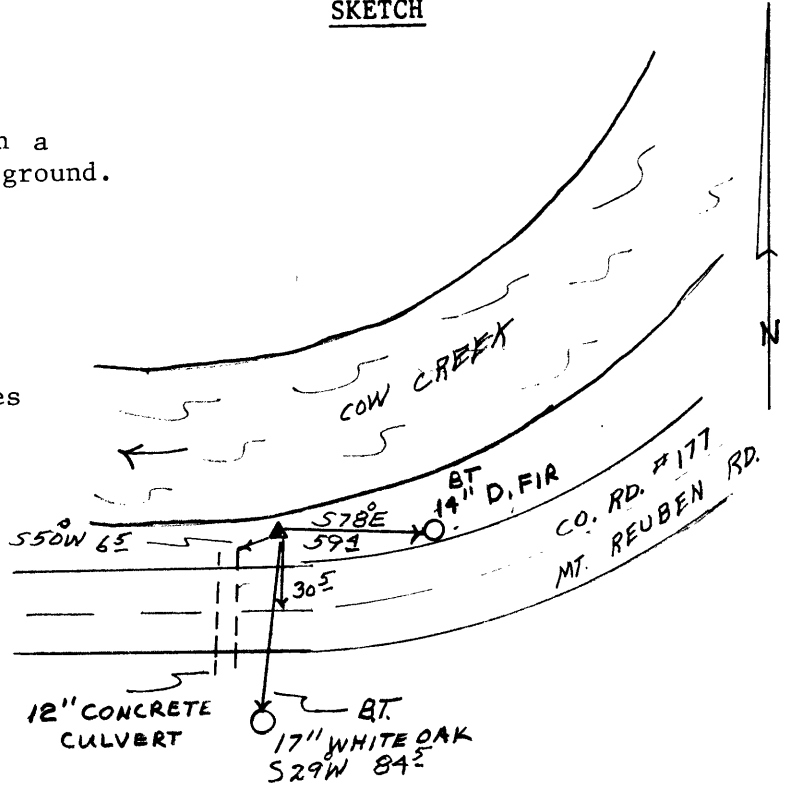

Reference Marks:

Note: For further information, contact the Douglas County Surveyor's Office, Room 205
 Douglas County Justice Building, Roseburg, OR 97470. Phone 440-4278. Douglas
 County residents outside the Roseburg calling area, dial toll free 1-800-452-0991.