

OFFICE OF THE  
DOUGLAS COUNTY SURVEYOR

Station: T 255 T 32 S, R 5 W, Sec 21  
 Set By (Agency): USC&GS  
 Date Set: 1934  
 Recovered By LEM  
 Date Recovered 1981  
 Recovered By \_\_\_\_\_  
 Date Recovered \_\_\_\_\_  
 Recovered By \_\_\_\_\_  
 Date Recovered \_\_\_\_\_

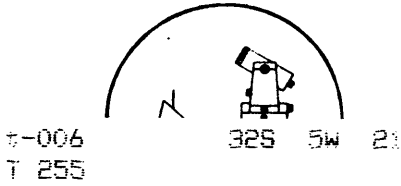
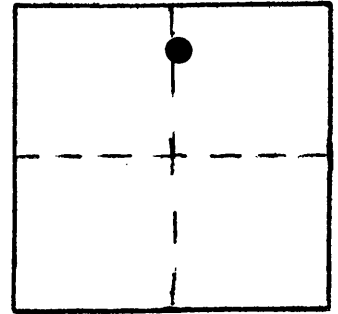

NAD 418452.14 4170591.60  
 83 42°46'50" 123°17'49"

VERTICAL CONTROL NGVD 29

Elevation: 1554.37 NGS Line # \_\_\_\_\_ USGS Line # \_\_\_\_\_ OSHD Line # 310  
 Precision: 3rd Agency: OSHD Proj. # \_\_\_\_\_ Date: 1957

HORIZONTAL CONTROL OCS 27

South Zone State Plane Coordinates: Y(Northing) 418,488.33 X(Easting) 1,249,632.93  
 Precision: 1/25,000 Agency: DCSO Proj. # 2006 Date: 1973  
 Approximate Geographic Position: Latitude 42°46'50" Longitude 123°17'44"

DESCRIPTION and TO REACH

Station is a USC&GS disk set in a concrete block stamped "T 255 1554 1934".

To Reach: From the Azalea post office, proceed southwesterly on Hwy 99 2.55mi.. Station is approx 40 ft. north of road centerline in a pasture.

SKETCH

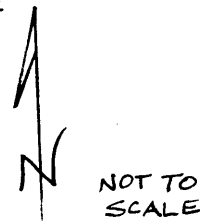
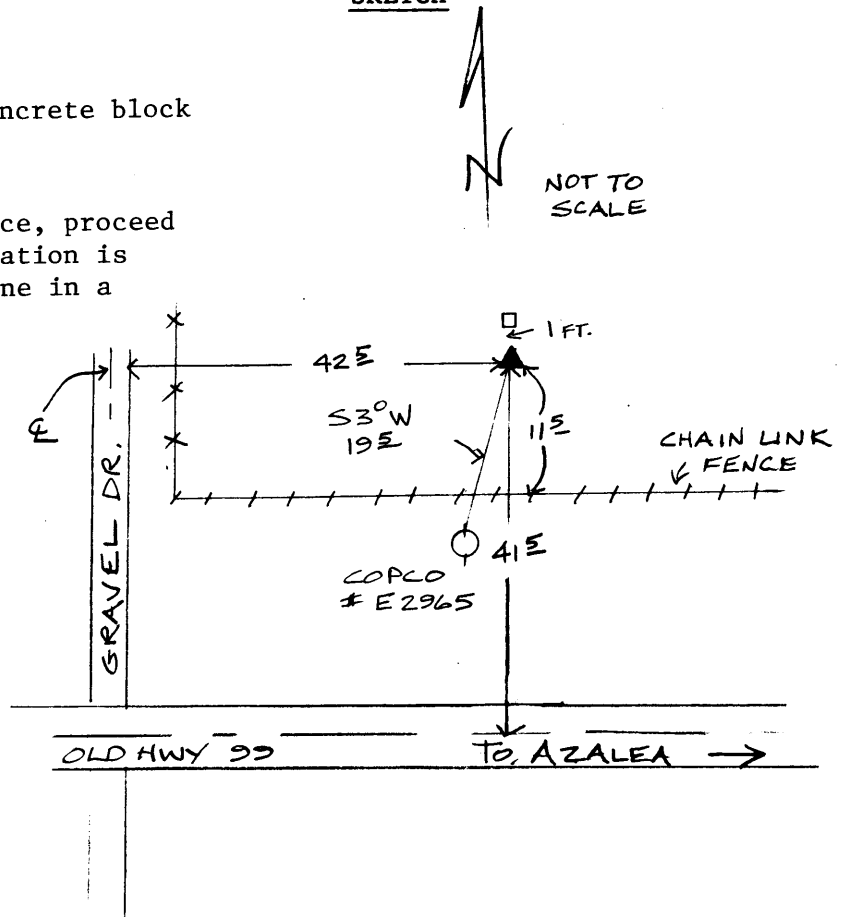

Reference Marks:

Note: For further information, contact the Douglas County Surveyor's Office, Room 205 Douglas County Justice Building, Roseburg, OR 97470. Phone 440-4278. Douglas County residents outside the Roseburg calling area, dial toll free 1-800-452-0991.