

C-110-1

140300

OFFICE OF THE  
DOUGLAS COUNTY SURVEYOR

Station: S 1/4 T 32 S, R 5 W, Sec 19  
 Set By (Agency): BLM  
 Date Set: 1962  
 Recovered By RS, JP  
 Date Recovered 8/17/83  
 Recovered By \_\_\_\_\_  
 Date Recovered \_\_\_\_\_  
 Recovered By \_\_\_\_\_  
 Date Recovered \_\_\_\_\_

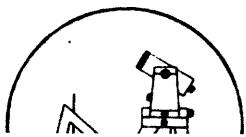

320-05W-19-005 32S 05W 19  
S 1/4

NAD 414497.47 4159355.91  
 83 42°46' 7" 123°20'15"

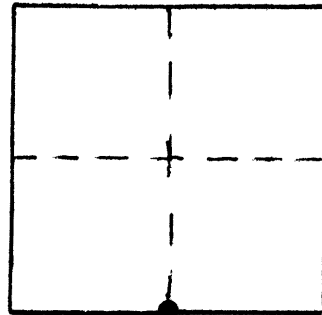

VERTICAL CONTROL

Elevation: \_\_\_\_\_ NGS Line # \_\_\_\_\_ USGS Line # \_\_\_\_\_ OSHD Line # \_\_\_\_\_  
 Precision: \_\_\_\_\_ Agency: \_\_\_\_\_ Proj. # \_\_\_\_\_ Date: \_\_\_\_\_

HORIZONTAL CONTROL OCS Z7

South Zone State Plane Coordinates: Y(Northing) 414,533.66 X(Easting) 1,238,597.23  
 Precision: 1/ 5,000 Agency: DCSO Proj. # 6012-4 CS57/41 Date: 1975  
 Approximate Geographic Position: Latitude 42°46'07" Longitude 123°20'10"

DESCRIPTION and TO REACH

SKETCH

DESCRIPTION:

"  $\frac{1}{4} \frac{S19}{S20}$  1962 " set  
 on a 2 1/2 in. diameter iron post  
 4 in. above ground.

TO REACH:

From the Barton bridge overcrossing of I-5  
 in T32S,R5W,Sec.30; proceed northwesterly  
 along Co. Rd. #97 (Barton Rd.) 0.15 miles  
 to a private road on left, proceed westerly  
 along private road 0.2 miles to end of  
 road and mobile home near station.

★ SEE DCSO RENEWALS DATE  
 10/2001 AND 11/2002  
 (EVIDENCE OF CORNER BEING MOVED)

\* Note: See County Renewal #41  
 for Government Corners and  
 c.s. file #45/45.

Reference Marks:

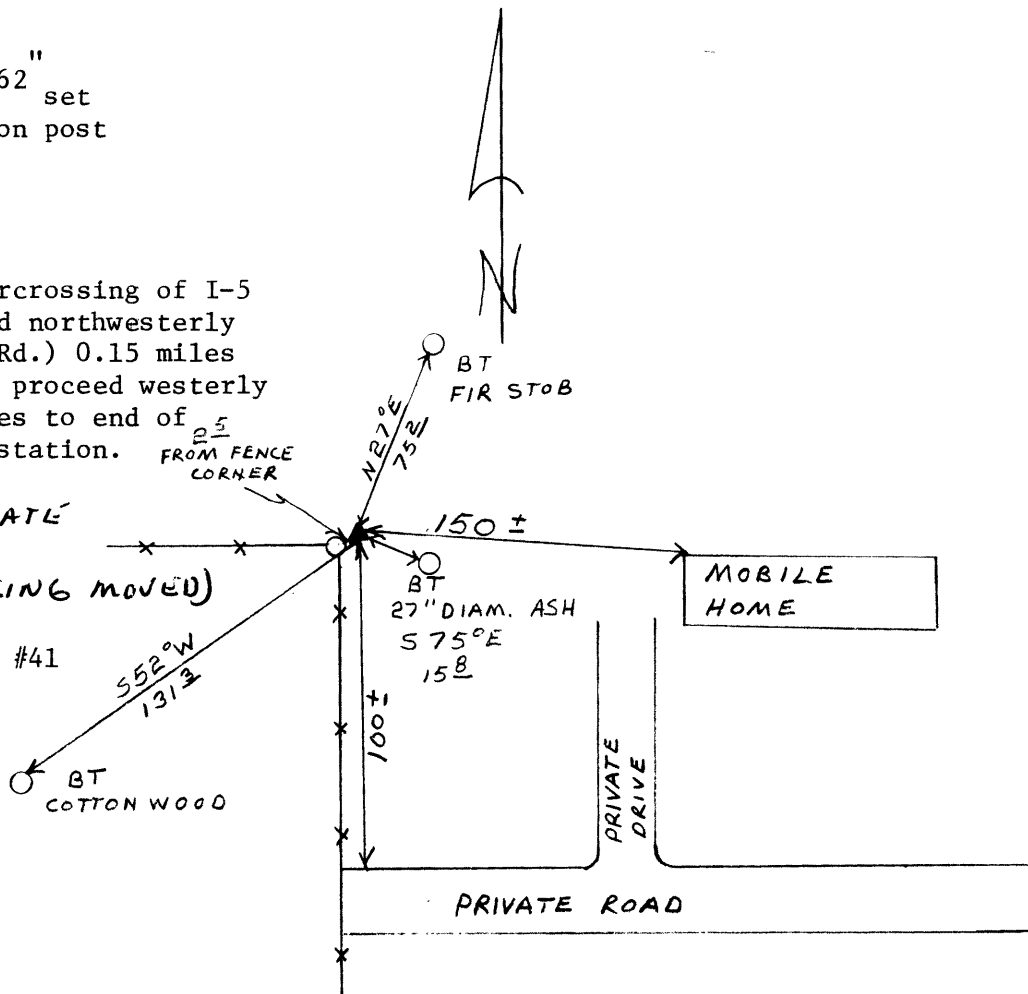

Note: For further information, contact the Douglas County Surveyor's Office, Room 205  
 Douglas County Justice Building, Roseburg, OR 97470. Phone 440-4278. Douglas  
 County residents outside the Roseburg calling area, dial toll free 1-800-452-0991.