

OFFICE OF THE  
DOUGLAS COUNTY SURVEYOR

Station: C-124 RESET

T 32 S, R 4 W, Sec 5

Date Set: 1990

Set By (Agency): DCSO

Date Recovered: 10/90

Recovered By: SJF,TF

Date Recovered: 2-6-92

Recovered By: TF

Date Recovered: \_\_\_\_\_

Recovered By: \_\_\_\_\_

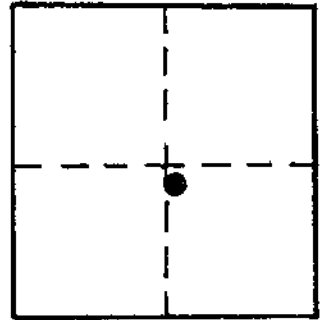

NAD 431242.34 4197820.60  
83 42°49' 5" 123°11'49"

VERTICAL CONTROL

Elevation: 1677.742 NGS Line # \_\_\_\_\_ USGS Line # \_\_\_\_\_ OSHD Line # \_\_\_\_\_  
Precision: 2nd Agency: DCSO Proj. # 2013 Date: 1990

HORIZONTAL CONTROL

CS 64/12  
South Zone O.C.S. 27: Y(Northing) 431,278.77 X(Easting) 1,276,861.84  
South Zone O.C.S. 83: Y(Northing) \_\_\_\_\_ X(Easting) \_\_\_\_\_  
Precision: 1/25,000 Agency: DCSO Proj. # 2013 Date: 1990  
Approx. NAD 83 Geographic Position: Latitude \_\_\_\_\_ Longitude \_\_\_\_\_

DESCRIPTION and TO REACH

SKETCH

A standard DCSO brass disk stamped "C-124 RESET 1990" set in a 6"x42" long concrete filled belltile, set flush with ground.

From the intersection of Starveout Creek Rd. (Co.Rd.#95) and Upper Cow Creek Rd. (Co.Rd.#36) in T32S,R5W,Sec.12, proceed easterly along Upper Cow Creek Rd. 2.7 miles to monument on right.

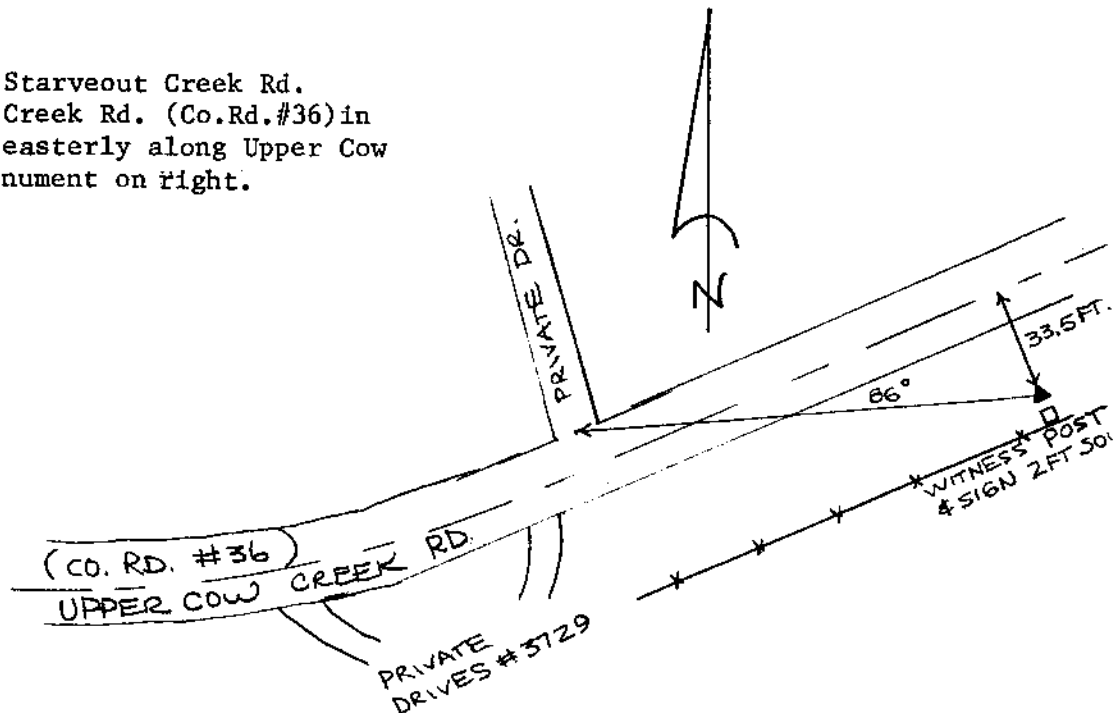

Reference Marks:

Note: For further information, contact the Douglas County Surveyor's Office, Room 205 Douglas County Justice Building, Roseburg, OR 97470. Phone 440-4278. Douglas County residents outside the Roseburg calling area, dial toll free 1-800-452-0991.