

OFFICE OF THE
DOUGLAS COUNTY SURVEYOR

Station: C-119 T 32 S, R 4 W, Sec 7

Set By (Agency): DCSO

Date Set: 1973

Recovered By RS,JP

Date Recovered 9/13/83

Recovered By _____

Date Recovered _____

Recovered By _____

Date Recovered _____

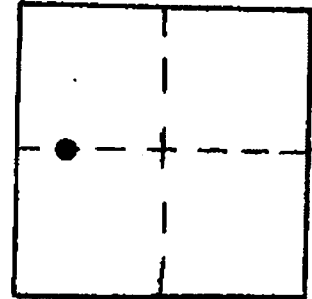

C-024
C-119

325 4W 7

NAD 426507.59 4190009.82
83 42°48'16" 123°13'32"

VERTICAL CONTROL CORPCON 6 NAVD 88 1634.129 FT

Elevation: 1630.740 NGS Line # _____ USGS Line # _____ OSHD Line # _____

Precision: 2nd Agency: DCSO Proj. # 2006 Date: 1973

HORIZONTAL CONTROL

South Zone State Plane Coordinates: Y(Northing) 426,543.89 X(Easting) 1,269,051.07

Precision: 1/25,000 Agency: DCSO Proj. # 2006 Date: 1973

Approximate Geographic Position: Latitude 42°48'16" Longitude 123°13'28"

DESCRIPTION and TO REACH

SKETCH

DESCRIPTION:

A DCSO disk stamped "C-119 1973" set in a 6 in. diam. concrete filled belltile 2 in. above ground.

TO REACH:

From the intersection of Co. Rd. #95 (Starveout creek Rd.) and Co. Rd. #287 (Yeust Rd.) in T32S,R5W,Sec.12, proceed northerly along Co.Rd. #287 0.55 miles to monument on left.

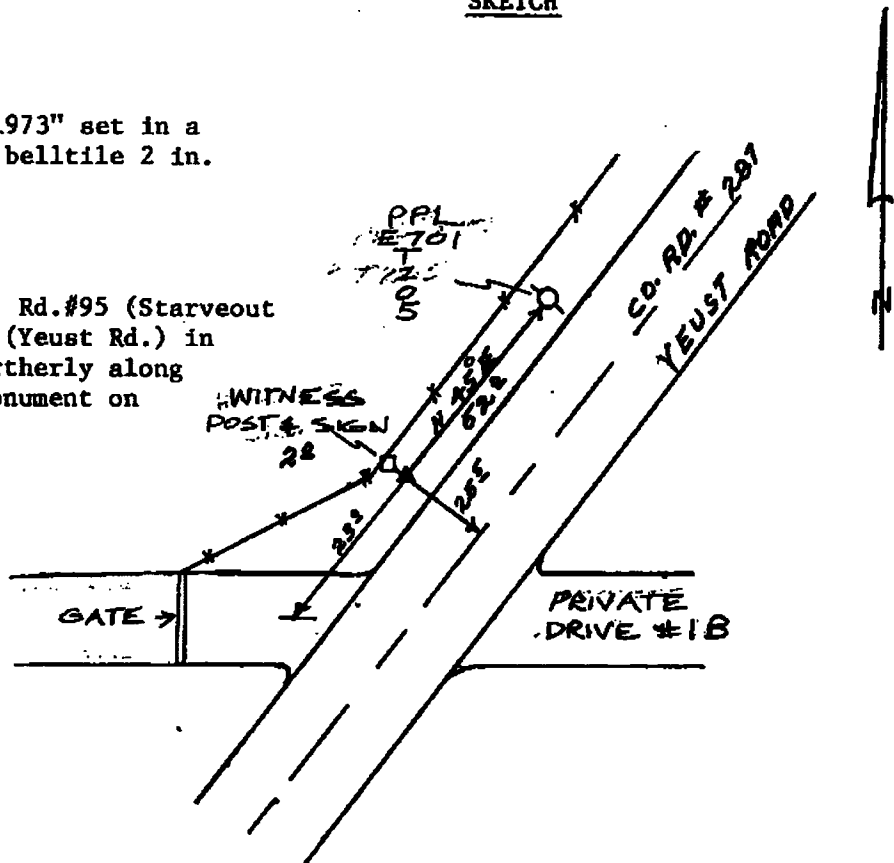

Reference Marks:

Note: For further information, contact the Douglas County Surveyor's Office, Room 205 Douglas County Justice Building, Roseburg, OR 97470. Phone 440-4278. Douglas County residents outside the Roseburg calling area, dial toll free 1-800-452-0991.