

OFFICE OF THE
DOUGLAS COUNTY SURVEYOR

Station: SW COR. 100500 T 32 S, R 4 W, Sec 7

Set By (Agency): J. WENDEROTH RLS #5

Date Set: 1944

Recovered By RS, PB

Date Recovered 10/24/83

Recovered By _____

Date Recovered _____

Recovered By _____

Date Recovered _____

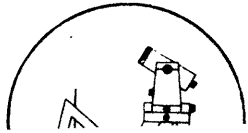
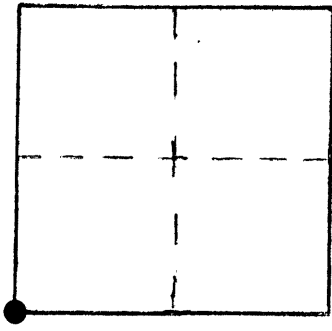

320-04W-07-002 325 04W 07
SW CORNER

NAD 423860.08 4189125.19
83 42°47'49" 123°13'42"

VERTICAL CONTROL

Elevation: _____ NGS Line # _____ USGS Line # _____ OSHD Line # _____

Precision: _____ Agency: _____ Proj. # _____ Date: _____

HORIZONTAL CONTROL *OCS 27*

South Zone State Plane Coordinates: Y(Northing) 423,896.38 X(Easting) 1,268,166.41

Precision: 1/5,000 Agency: DCSO Proj. # 2006 Date: 1973

Approximate Geographic Position: Latitude 42°47'50" Longitude 123°13'38"

DESCRIPTION and TO REACH

SKETCH

A standard B.L.M. corner cap marked: T32S
alongside which are set a 2 inch R5W R4W
diam. iron bar and a black rubber S12 | S7
hose. The monument and the two ac- S13 | S18
cessories are buried 2 inches be- 1971
low the surface of a private gravel
driveway.

TO REACH:

From the intersection of Co. Rd. # 95
(Starveout Creek Rd.) and Co. Rd. # 287
(Yeust Rd.) in T32S, R5W, Sec. 12 proceed
southerly along Co. Rd. # 95 0.3 miles
to monument in private drive on right.



NOTE: See DCSO corner renewal records,
renewal #97.

See unfiled Cow Creek flood study control
survey files.

Reference Marks:

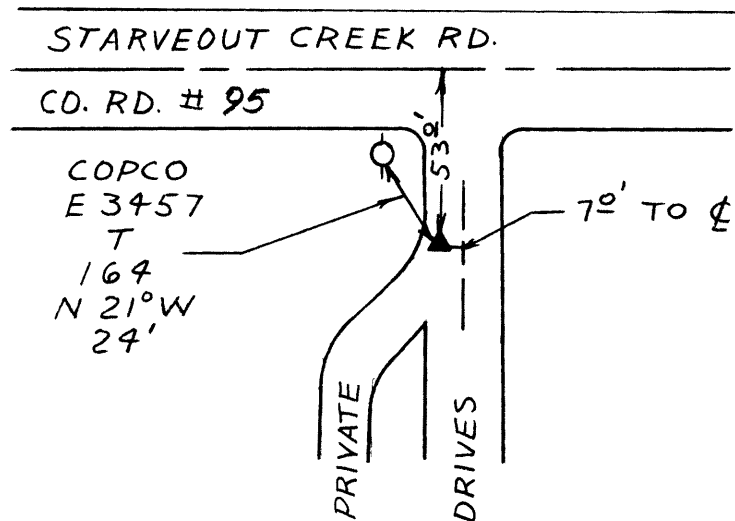

Note: For further information, contact the Douglas County Surveyor's Office, Room 205
Douglas County Justice Building, Roseburg, OR 97470. Phone 440-4278. Douglas
County residents outside the Roseburg calling area, dial toll free 1-800-452-0991.